

FILED  
GREENVILLE CO. S. C.

THE STATE OF SOUTH CAROLINA,  
COUNTY OF GREENVILLE

FEB 4 3 02 PM 1948

CLERK OF COURT  
R. M. C.

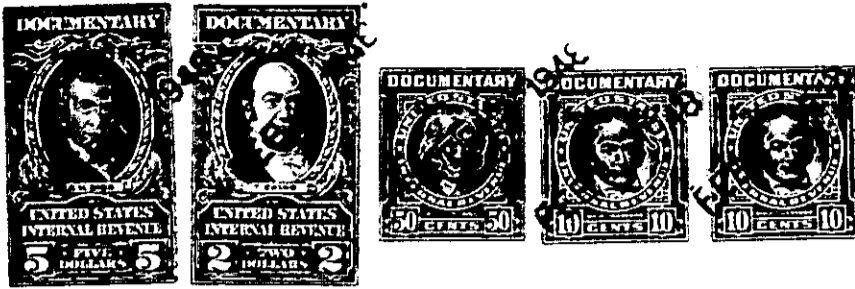

KNOW ALL MEN BY THESE PRESENTS. That I, Samuel Gary Raines, of the County of Greenville,

in the State aforesaid. in consideration of the sum of Seven Thousand and no/100 (\$7,000.00) Dollars

to me in hand paid at and before the sealing of these presents by Bessie Bright

(the receipt whereof is hereby acknowledged), have granted, bargained, sold and released, and by these presents do grant, bargain, sell and release unto the said Bessie Bright, her heirs and assigns,

all that piece, parcel or lot of land in Chick Springs Township, Greenville

County, State of South Carolina, about three (3) miles northeast from Greenville Court House on the east side of Greenville-Greer (old Camp Road) National Highway, being known and designated as Lot Number One (No. 1) on Map Number One (No. 1) of the estate of Sellie W. Raines, made by W. J. Riddle, Surveyor, June, 1947, recorded in the R. M. C. office for Greenville County, S. C., in Plat Book "R" at page 25, and, according to said plat, having the following metes and bounds, to-wit:

BEGINNING at a stake at the northeast intersection of an unnamed road and old Camp Road, and running thence along the east side of said old Camp Road, N. 27-40 E. One Hundred One and four-tenths (101.4) feet to a stake, corner of Lot No. 2; thence along the dividing line between Lots Nos. 1 and 2, S. 60-18 E. One Hundred and Fifty Eight (158) feet to a stake on west side of road dividing Lots Nos. 1 and 4; thence along the line of said dividing road, S. 28-32 W. One Hundred (100) feet to a stake on the north side of an unnamed road; thence along the north side of said unnamed road, N. 60-18 W. One Hundred and Fifty Four (154) feet to the beginning corner; being a part of the property conveyed to me by Samuel Gus Raines, and others, by deed dated August 16, 1947, recorded in Vol. 318 at page 125 in the R. M. C. office for Greenville County.

The above described land is

the same conveyed to me by

on the day of

19 . . . deed recorded in office Register of Mesne Conveyance for

County, in Book

Page

TOGETHER with all and singular the Rights, Members, Hereditaments and Appurtenances to the said Premises belonging, or in anywise incident or appertaining.

TO HAVE AND TO HOLD all and singular the Premises before mentioned unto the said Bessie Bright, her

Heirs and Assigns forever.