

THE STATE OF SOUTH CAROLINA,  
COUNTY OF Greenville

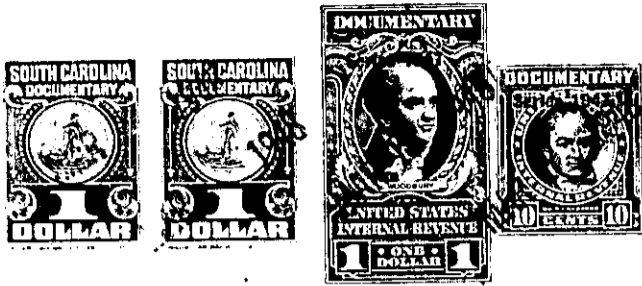

RECORDED

KNOW ALL MEN BY THESE PRESENTS, That **I., Ernest V. Dorn**

in the State aforesaid, in consideration of the sum of **Five Hundred and Twenty Five No/100**  
----- **(\$525.00)** ----- Dollars

to **me** in hand paid at and before the sealing of these presents  
by **W. H. VonHollen**

(the receipt whereof is hereby acknowledged), have granted, bargained, sold and released, and by these presents  
do grant, bargain, sell and release unto the said **W. H. VonHollen, his heirs and assigns**  
**for ever and ever.**

all that piece, parcel or lot of land in **Greenville** Township, **Greenville**  
County, State of South Carolina, on the Western side of Beatrice Street and known and  
designated as lot No. 62 of Map of Camella Park as shown on a plat recorded  
in Plat Book "G" at page 225 and having the following metes and bounds, to  
Wit;-

BEGINNING at an iron pin on Beatrice Street, joint corners of lots Nos.  
62 and 63, which pin is 68 feet North of the intersection of Beatrice and  
Francis Street, and running thence with Beatrice Street, N.17-50 W.68-feet  
to corner of lot No. 61; thence with the line of Lot No.61, S.67-52 W.193.4  
feet to an iron pin on a 20 foot alley; thence with said alley, S.18-32 E.  
67,95 feet to an iron pin, corner of lot No. 63; thence with the line of  
lot No. 63, N. 67-50 E. 192.5 feet to the beginning corner.

The above described land is **Identical ~~the same~~\*\*\*\*\*** the same conveyed to me by  
**James R. McAlister** on the **14th** day of **June**  
**1946**, deed recorded in office Register of Mesne Conveyance for  
**Greenville** County, in Book **292** Page **394**

TOGETHER with all and singular the Rights, Members, Hereditaments and Appurtenances to the said  
Premises belonging, or in anywise incident or appertaining.  
TO HAVE AND TO HOLD all and singular the Premises before mentioned unto the said.....  
**W. H. VonHollen, his**  
.....Heirs and Assigns forever.