

THE STATE OF SOUTH CAROLINA,
COUNTY OF GREENVILLE.

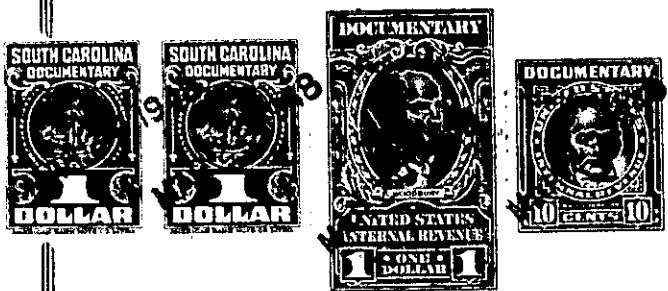

KNOW ALL MEN BY THESE PRESENTS, That I, J. M. Black.....

in the State aforesaid, in consideration of the sum of One Thousand & no/100
----- (\$1,000.00) ----- Dollars

to me.....in hand paid at and before the sealing of these presents
by Shirley Franklin Scott.....

(the receipt whereof is hereby acknowledged), have granted, bargained, sold and released, and by these presents
do grant, bargain, sell and release unto the said Shirley Franklin Scott, his heirs and
assigns, forever:

All that certain piece, parcel or tract of land situate, lying
and being on the South side of an unnamed County Road near the
Hillandale Golf Course in Paris Mountain Township, Greenville County,
S. C., containing two acres and having the following metes and
bounds, to-wit:

BEGINNING at an iron pin on the South side of said unnamed
County Road, said pin being 500.3 feet West from the Southwest cor-
ner of the intersection of said unnamed County Road and Crestwood
Road and running thence along the South side of said unnamed County
Road, S. 87-19 W. 183 feet to an iron pin; thence S. 0-30 E. 476.2
feet to an iron pin; thence N. 84-32 E. 182.4 feet to an iron pin;
thence N. 0-30 W. 467.6 feet to an iron pin on the South side of
said unnamed County Road, the beginning corner.

The Grantee is to pay 1948 taxes.

LOT 4 - PLAT 5/59 ✓

29-1-96