

described as follows to-wit; Beginning at an iron pin in middle of Cooly's Bridge Road and running thence S. 81 W. 365 feet to bend; thence S. 75-50 W. 775 feet to iron pin; thence leaving road and running thence S. 6 1/2 E. 897.6 feet to iron pin; thence N. 77 1/2 E. 957 feet to iron pin; thence S. 14 1/2 E. 965.5 feet to stone; thence S. 76 E. 247 feet to stone; thence N. 23 1/4 W. 990 feet to iron pin on house road; thence N. 4 W. 523 feet to iron pin on side road; thence N. 18-50 W. 277 feet to iron pin; thence N. 42 E. 248 feet to beginning corner. This tract of land was inherited by B. D. Davenport from his father J. D. Davenport.

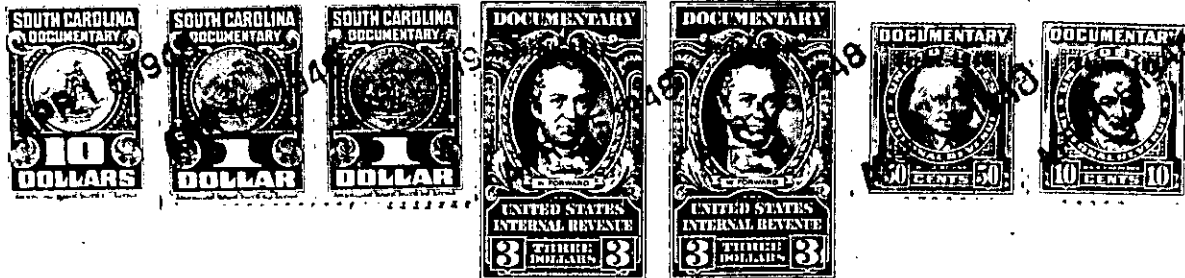

The above described land is the same conveyed to me by
on the day of
19 deed recorded in office of Register of Mesne Conveyance for
Greenville County, in Book Page

TOGETHER with all and singular the rights, members, hereditaments and appurtenances to the said premises belonging or in anywise incident or appertaining.

TO HAVE AND TO HOLD all and singular the premises before mentioned unto the said

J. P. Knight and his

heirs and assigns forever.

AND I do hereby bind myself and my heirs, executors and administrators, to warrant and forever defend all and singular the said premises unto the said

J. P. Knight and his

heirs and assigns against me and my heirs and every other person whomsoever lawfully claiming, or to claim the same or any part thereof.

WITNESS my Hand and Seal this 12th day of March
in the year of our Lord one thousand nine hundred and forty six

Signed, Sealed and Delivered
in the Presence of

Virginia Richards
J. J. Richards

B D Davenport (SEAL)
_____(SEAL)
_____(SEAL)
_____(SEAL)
_____(SEAL)