

THE STATE OF SOUTH CAROLINA,  
COUNTY OF Greenville

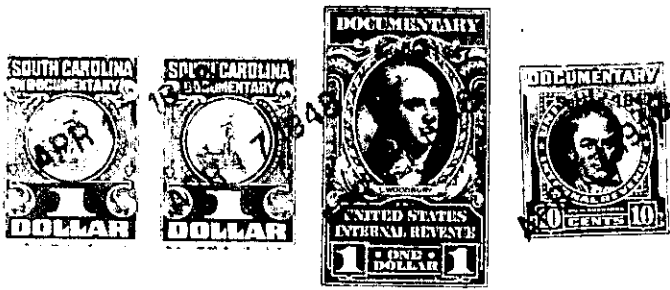

KNOW ALL MEN BY THESE PRESENTS. That I., W.E. Reeves

in the State aforesaid, in consideration of the sum of Six Hundred and Seventy Five & No/100  
(\$675.00) Dollars

to me in hand paid at and before the sealing of these presents  
by Paul E. Lee

(the receipt whereof is hereby acknowledged), have granted, bargained, sold and released, and by these  
presents do grant, bargain, sell and release unto the said Paul E. Lee, his heirs and  
assigns for ever.

all that piece, parcel or lot of land in Gantt Township, Greenville  
County, State of South Carolina, being designated as lots Nos, 5 and 6 as shown  
a Plat of the Property of W. E. Reeves made by W. J. Riddle Surveyor  
June 1946. having the following courses and distances, according to  
said plat,

BEGINNING at a point on Murrell Street, at corner of Lot No.6  
Thence running N,80-45 E. 117. Feet, to the joint corner of lots Nos.  
5 and 4, which is along north side of Murrell Street. Thence 1-35 W.  
158.2 feet to the line of lot No. 7. Thence N.83-45 E. 114.2 feet to  
the line of W. J. Henarix property line. Thence running N.2-10 W 141.4  
feet back to the beginning corner.

For a more correct description the record and plat recorded  
in the R. M. C. Officer for Greenville County, S.C. references is hereby  
made.

The above described land is a portion ----- the same conveyed to me by  
the Etowah Realty Corporation on the 21st day of  
June 19 27, deed recorded in office Register of Mesne Conveyance for  
Greenville County, in ~~Book~~ Vol.116 Page 248

TOGETHER with all and singular the Rights, Members, Hereditaments and Appurtenances to the  
said Premises belonging, or in anywise incident or appertaining.

TO HAVE AND TO HOLD all and singular the Premises before mentioned unto the said  
Paul E. Lee, his  
Heirs and Assigns forever.