

THE STATE OF SOUTH CAROLINA
COUNTY OF GREENVILLE

FILED
GREENVILLE CO. S. C.

MAY 11 10 24 AM 1948

OLLIE FARNSWORTH
R. M. C.

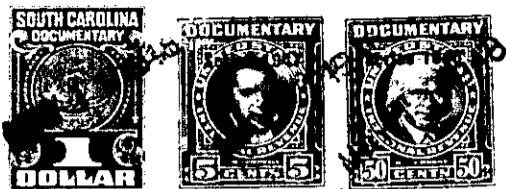

KNOW ALL MEN BY THESE PRESENTS, That I, **M. W. Fore**

in the State aforesaid, in consideration of the sum of **Two hundred and 00/100** Dollars

to **me** in hand paid at and before the sealing of these presents by **Maggie Barbary**

(the receipt whereof is hereby acknowledged), have granted, bargained, sold and released, and by these presents do grant, bargain, sell and release unto the said **Maggie Barbary, her heirs and assigns forever:**

all that piece, parcel or lot of land in **Greenville** Township, **Greenville** County, State of South Carolina being known and designated as Lot No. 41 on a revised Map of Parker Heights made by Dalton and Neves, May 1946, and recorded in the R. M. C. Office for Greenville County in Plat Book "D", page 43, and having according to said Plat, the following metes and bounds, to wit:

BEGINNING at an iron pin on the West side of Richards Avenue, joint corner of lots Nos. 40 and 41, and running thence with line of lot No. 40, N. 59-15 W., 158.4 feet to an iron pin, joint corner of lots Nos. 40, 41, 43 and 44; thence with rear line of lots Nos. 42 and 43, S. 30-45 W., 92.6 feet to an iron pin on the North side of Richards Avenue; thence with Richards Avenue, S. 80-06 E., 59 feet to an iron pin; thence still with Richards Avenue, S. 84-53 E., 78 feet to an iron pin; thence still with Richards Avenue, N. 71-38 E., 50.5 feet to an iron pin, the beginning corner.

GRANTEE to pay 1948 taxes.

The above described land is the same conveyed to me by
on the day of
19 , deed recorded in office Register of Mesne Conveyance for
County, in Book Page

TOGETHER with all and singular the Rights, Members, Hereditaments and Appurtenances to the said Premises belonging, or in anywise incident or appertaining.

TO HAVE AND TO HOLD all and singular the Premises before mentioned unto the said **Maggie Barbary, her**
Heirs and Assigns forever.