

Creek, South Tyger River, and having the following metes and bounds:

BEGINNING at a stone 3x old mark, and running thence S. 19 1/2 W. 4.80 chains to a Holly 3xom; thence S. 33-3/4 W. 5.10 chains to a stone 3xom; thence S. 29-3/4 W. 5.80 chains to a stone 3xom; thence S. 9 1/4 W. 3.47 chains to a stone new mark; thence S. 59 W. 5.63 chains to a stone 3x nm; thence S. 34 E. 4.37 chains to a stone 3xnm; thence S. 18 E. 11.34 chains to a stone 3x by a sweet gum nm; thence S. 87 E. 4.60 chains to the beginning corner, bounded by lands of J. D. Bridges and J. H. Trammell, and being the same conveyed to J. Henry Trammell by J. D. Bridges by deed dated July 12, 1906, and recorded in Book TTT, page 95.

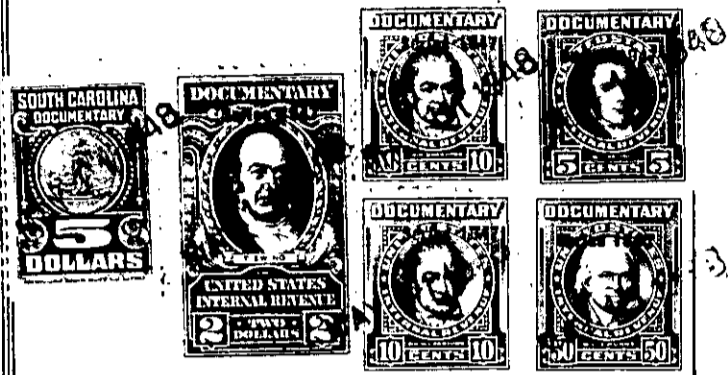

The above described land is the same conveyed to me by  
J. H. Trammell on the 22nd day of  
April, 1946, ~~1946~~ deed recorded in office of Register of Mesne Conveyance for  
Greenville County, in Book 293 Page 369

TOGETHER with all and singular the rights, members, hereditaments and appurtenances to the said premises belonging or in anywise incident or appertaining.

TO HAVE AND TO HOLD all and singular the premises before mentioned unto the said

W. W. Epps, his

heirs and assigns forever.

AND I do hereby bind myself, my heirs, executors  
and administrators, to warrant and forever defend all and singular the said premises unto the said  
W. W. Epps, his

heirs and assigns against me and my heirs and every other  
person whomsoever lawfully claiming, or to claim the same or any part thereof.

WITNESS my Hand and Seal this 10th day of May  
in the year of our Lord one thousand nine hundred and forty - eight

Signed, Sealed and Delivered  
in the Presence of }

*Daisy Howell*  
*Anna M. Beatty*

*Oscar E. Ayers* (SEAL)  
\_\_\_\_\_  
\_\_\_\_\_  
\_\_\_\_\_  
\_\_\_\_\_  
\_\_\_\_\_