

41.55

VOL 347 PAGE 210

FILED  
GREENVILLE CO. S. C.

State of South Carolina,  
Greenville County

MAY 20 10 49 AM 1948

OLLIE FARNSWORTH  
R. M. C.

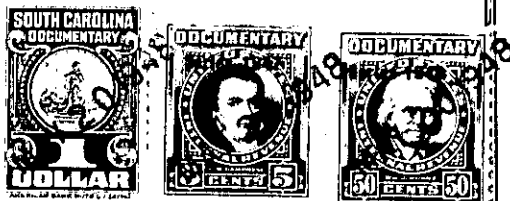

Know all Men by these Presents, That We; F. R. Hunt and Addie Lee Hunt

in the State aforesaid,

in consideration of the sum of Three Hundred and No/100 - - - - -Dollars

to us paid by Frank R. Davis and Betty E. Davis

in the State aforesaid, the receipt whereof is hereby acknowledged, have granted, bargained, sold and released, and by these presents do grant, bargain, sell and release unto the said Frank R. Davis and Betty E. Davis, their heirs and assigns forever:

All that piece, parcel or lot of land in Greenville Township, Greenville County, State of South Carolina, School District 6-E, on the North side of Daniel avenue, and being known and designated as the Eastern half of Lots Nos. 48 and 49, of Map 2, of a subdivision of the property of the John M. Marshall Estate, known as "Camilla Park", as shown on plat thereof recorded in the R. M. C. office for Greenville County in Plat Book M, at page 85, and having the following metes and bounds, to-wit:

BEGINNING at an iron pin at the Northwest corner of the intersection of Daniel avenue and Flora avenue, and running thence along the North side of Daniel avenue, N. 80-44 W. 100 feet to an iron pin at the corner of the lot heretofore conveyed to Frank A. Hiott; thence on a line through the center of Lots Nos. 48 and 49, N. 9-01 E. 158 feet to an iron pin in the line of Lot No. 50; thence along the line of Lot No. 50, S. 79-34 E. 99.9 feet to an iron pin at the corner of Lot No. 50 on the West side of Flora avenue; thence along the West side of Flora avenue, S. 9-01 W. 156 feet to the beginning corner.

The grantees are to pay taxes for 1948.