

THE STATE OF SOUTH CAROLINA,  
COUNTY OF GREENVILLE

FILED  
GREENVILLE CO. S. C.

JUL 15 1 25 PM 1943

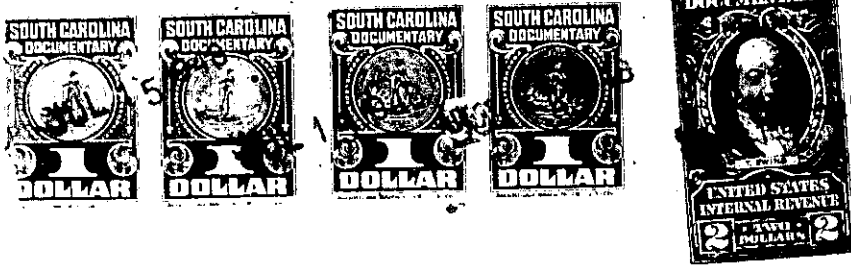

OLLIE FARNSWORTH  
R. M. C.



KNOW ALL MEN BY THESE PRESENTS. That We, Homer Styles and  
A. W. Dill (Widower)  
in the State aforesaid, in consideration of the sum of Nineteen Hundred & fifty (\$1,950.00)  
& no/100 ----- Dollars  
to us ----- in hand paid at and before the sealing of these presents  
by Central Realty Corporation  
(the receipt whereof is hereby acknowledged), have granted, bargained, sold and released, and by these  
presents do grant, bargain, sell and release unto the said Central Realty Corporation

all that piece, parcel or lot of land in ChickSprings Township, Greenville  
County, State of South Carolina, being the same land as is shown on plat made  
be R. E. Dalton, Engineer, May, 1920, as Lot Nos. 1 to 29 inclusive,  
with the exception of Lots Nos. 15 & 16, said plat being recorded  
in the R. M. C. Office for Greenville County in Plat Book "F", page  
143, and when described together having the following metes and  
bounds to-wit:

BEGINNING at an iron pin, corner of Edwards Street and Goodwin Street,  
and running thence along Goodwin Street, N. 50-11 E. 203.7 feet;  
thence continuing with Goodwin Street N. 50-34 E. 203.5 feet to  
an iron pin at the intersection of Goodwin and Shockley Streets;  
thence with the western side of Shockley Street N. 28-30 W. 972 feet  
to an iron pin, corner of Lot No. 16; thence with line of Lots Nos.  
16 and 15, S. 61-30 W. 400 feet to an iron pin on Edwards Street;  
thence with the eastern side of Edwards Street, S. 28-30 E. 1051  
feet to an iron pin, the point of beginning.

Being the same lots of land conveyed to the grantor herein by F. M.  
Edwards, Sr. et al, deed dated February 22, 1943, recorded in R. M. C.  
Office for Greenville County in Bolume 262 at page 104.

The above described land is the same conveyed to me by  
on the day of  
19 , deed recorded in office Register of Mesne Conveyance for  
County, in Book Page

TOGETHER with all and singular the Rights, Members, Hereditaments and Appurtenances to the  
said Premises belonging, or in anywise incident or appertaining.  
TO HAVE AND TO HOLD all and singular the Premises before mentioned unto the said  
Central Realty Corporation  
its successors and Assigns forever.