

State of South Carolina,

Greenville County

Know all Men by these Presents, That I, Minnie B. Christopher, of Greenville County

in the State aforesaid,

in consideration of the sum of Twenty-Four Hundred and No/100 - - - - - Dollars to me paid by A. M. Goodlett

in the State aforesaid, the receipt whereof is hereby acknowledged, have granted, bargained, sold and released, and by these presents do grant, bargain, sell and release unto the said A. M. Goodlett, his heirs and assigns forever:

All that piece, parcel or lot of land in ~~Township~~ Greenville County, State

of South Carolina, and in the Town of West Greenville, on the Southeast side of Endel Street, and being known and designated as Lot No. 12 of the property of Minnie B. Christopher as shown on plat thereof made by Pickell and Pickell, Engrs., on July 6, 1948 and recorded in the R. M. C. office for Greenville County in Plat Book U, at page 113, and having the following metes and bounds, to-wit:

BEGINNING at an iron pin on the East side of Endel Street at the corner of Lot No. 11, which point is 103.5 feet Northeast of the intersection of Doe street, and running thence along Endel Street, N. 24-36 E. 43.3 feet to the corner of Lot No. 13; thence along the line of that lot, S. 66-20 E. 89.8 feet to an iron pin at the rear corner of said lot in line of Lot No. 14; thence along the line of that lot, S. 26-07 W. 39.1 feet to an iron pin at the rear corner of Lot No. 8; thence along the line of Lot No. 3, S. 23-58 W. 3.6 feet to an iron pin at the rear corner of Lot No. 11 in the line of Lot No. 8; thence along the line of Lot No. 11, N. 65-54 W. 88.8 feet to the beginning corner.

The grantor is to pay taxes for 1948.

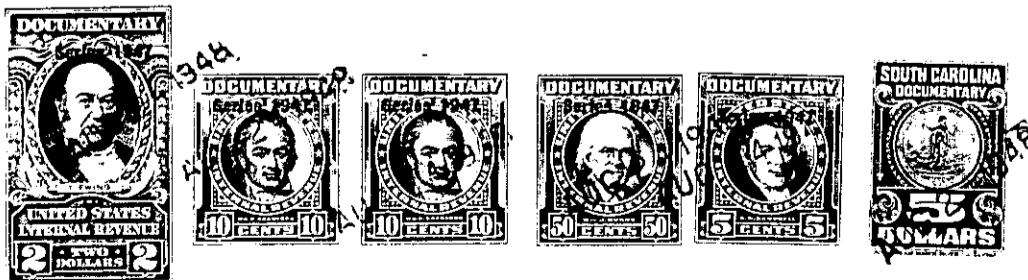

123-15-27