

THE STATE OF SOUTH CAROLINA,  
COUNTY OF GREENVILLE

OLIVE FARNSWORTH  
R.M.C.

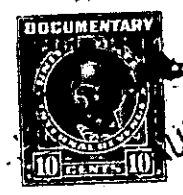
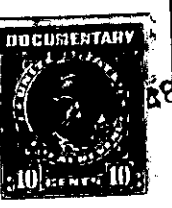
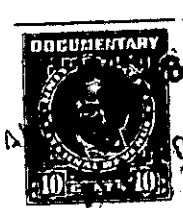
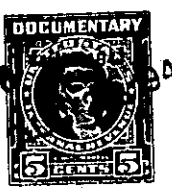
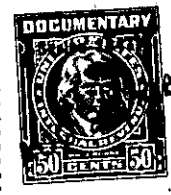
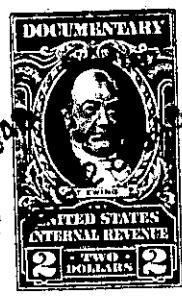
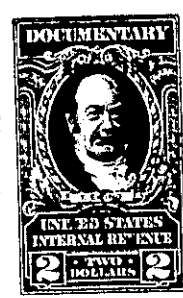

KNOW ALL MEN BY THESE PRESENTS, That I, Elizabeth Cain Jenkins....

in the State aforesaid, in consideration of the sum of Four Thousand Two Hundred Fifty..

(\$4,250.00) Dollars

to me in hand paid at and before the sealing of these presents  
by Kathryn K. Eastman

(the receipt whereof is hereby acknowledged), have granted, bargained, sold and released, and by these  
presents do grant, bargain, sell and release unto the said Kathryn K. Eastman

all that piece, parcel or lot of land in Austin Township, Greenville  
County, State of South Carolina, on the north side of the road leading from  
Conestee to Mauldin and containing 1.9 acres more or less as shown  
on a survey by Pickell & Pickell, November 24, 1945 and according  
to said survey having the following metes and bounds, to-wit:

BEGINNING at an iron pin on the north side of Conestee-Mauldin  
Road opposite the intersection of said road with a county road,  
and running thence with the center of the road as the line, N. 78-  
16 .. 212 feet to an iron pin; thence N. 9-30 E. 480 feet to an  
iron pin; thence E. 72-15 E. 104 feet to an iron pin; thence S. 4  
N. 51 feet to the beginning, this being the same property conveyed  
by the grantor by James J. Evans, Jr., by deed dated July 23, 1947  
and recorded in the R. M. C. Office for Greenville County in Vol.  
357 at page 422.

The above described land is the same conveyed to me by  
on the day of  
19 , deed recorded in office Register of Mesne Conveyance for  
County, in Book Page

TOGETHER with all and singular the Rights, Members, Hereditaments and Appurtenances to the  
said Premises belonging, or in anywise incident or appertaining.  
TO HAVE AND TO HOLD all and singular the Premises before mentioned unto the said  
Kathryn K. Eastman, her  
Heirs and Assigns forever.