

THE STATE OF SOUTH CAROLINA,
COUNTY OF *Greenville*

SEP 9 9 55 AM 1926

RECEIVED
R.M.S.

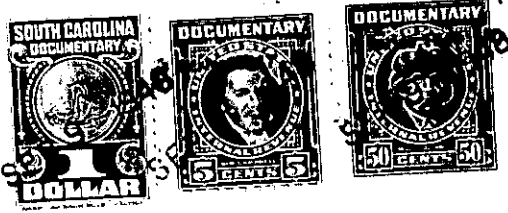

KNOW ALL MEN BY THESE PRESENTS, That *I Sarah Emma Phillips*
in the State aforesaid, in consideration of the sum of *one hundred & fifty*
Dollars
to *me* in hand paid at and before the sealing of these presents
by ~~*Frank Littlefield*~~ *Fannie May Pike*
(the receipt whereof is hereby acknowledged), have granted, bargained, sold and released, and by these presents
do grant, bargain, sell and release unto the said ~~*Frank Littlefield*~~
Fannie May Pike

all that piece, parcel or lot of land in *Glassy* Township, *Greenville*
County, State of South Carolina *a certain piece or parcel of land*
lying and being situated in County and State
aforesaid containing fifteen acres more or less
having the following metes and boundaries
beginning at a hickory tree thence north to a
stump thence northward to a maple on the branch
thence westward to a oak stump on the mountain
road thence westward to a stone near the house
on Milton Pitmans Land thence following the
road from said house to the mountain road
thence following the mountain road to the line
of Romaine Phillips to a stone on the road thence
westward to the beginning corner

The above described land is
my father J. A. Center
Dec. nov.

the same conveyed to me by
on the *8th* day of
19 *21*, deed recorded in office Register of Mesne Conveyance for
County, in Book *400* Page ~~*486*~~ *613*

TOGETHER with all and singular the Rights, Members, Hereditaments and Appurtenances to the said
Premises belonging, or in anywise incident or appertaining.

TO HAVE AND TO HOLD all and singular the Premises before mentioned unto the said
~~*Frank Littlefield*~~ *Fannie May Pike*
Heirs and Assigns forever.