

SEP 10 3 11 PM 1948

ELLIE FANTSWORTH
R.M.C.

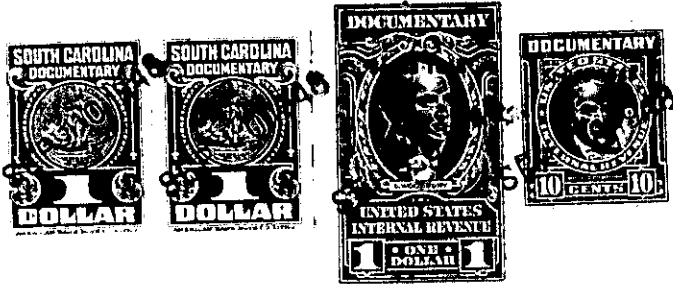

For True Consideration See Affidavit
Book 11 Page 198

KNOW ALL MEN BY THESE PRESENTS, That..... We, ... R. K. Taylor... and.....
..... R. K. Taylor, Jr.....
in the State aforesaid, in consideration of the sum of \$10.00 and other considerations.....
..... Dollars
to..... us..... in hand paid at and before the sealing of these presents
by..... Thomas Watson Burden.....
(the receipt whereof is hereby acknowledged), have granted, bargained, sold and released, and by these
presents do grant, bargain, sell and release unto the said..... Thomas Watson Burden,.....
his Heirs and Assigns forever:

all that piece, parcel or lot of land in Chick Springs Township, Greenville
County, State of South Carolina, near Paris Station being known and designated as Lot 66
according to the plat of Super Highway Home Sites made by Dalton & Neves, May 1946,
as recorded in Plat Book "P", at page 53, subject to building and other restrictions
as set forth in an instrument recorded in Deed Book 291, pages 300 and 300. Said
records are in the Office of Register Mesne Conveyance for Greenville County.
Said lot has the following metes and bounds, to-wit:

BEGINNING at an iron pin on Meridian Avenue and being joint front corner of
Lots 65 and 67; and running along joint side line of Lots 66 and 67, N. 61-0 E.
175.7 feet to an iron pin and being the center of a five foot strip in the rear
of Lot 67; thence along said five foot strip, S. 81-0 E. 35 feet to a
..... being joint rear corner of Lots 66 and 65; thence along joint side line of
Lots 66 and 65, S. 11-0 W. 153.3 feet to an iron pin on Meridian Avenue; thence along
Meridian Avenue N. 64-10 W. 174.8 feet to the point of beginning.

Grantee agrees to pay taxes for the year 1948.

The above described land is a part of the same conveyed to ^{us} ~~me~~ by
R. J. Edwards on the 24th day of
October 1945, deed recorded in office Register of Mesne Conveyance for
Greenville County, in Book 282 Page 81

TOGETHER with all and singular the Rights, Members, Hereditaments and Appurtenances to the
said Premises belonging, or in anywise incident or appertaining.
TO HAVE AND TO HOLD all and singular the Premises before mentioned unto the said.....
..... Thomas Watson Burden,.....
..... Heirs and Assigns forever.