

THE STATE OF SOUTH CAROLINA,
COUNTY OF GREENVILLE

FILED
GREENVILLE CO. S. C.

SEP 18 9 45 AM 1948

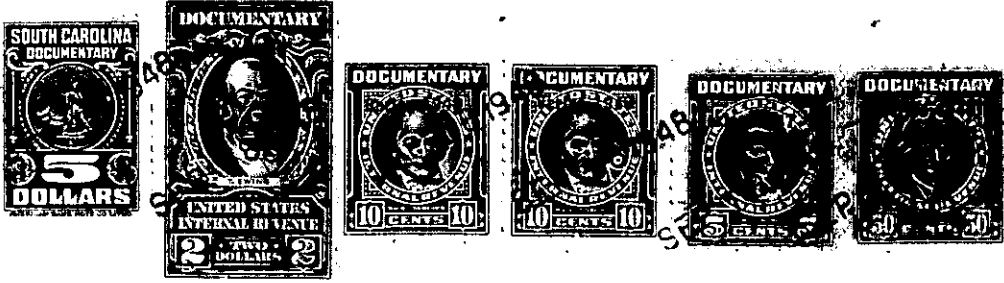

OLLIE FARRISWORTH
R. M. O.

KNOW ALL MEN BY THESE PRESENTS, That I, John T. Davenport,
in the State aforesaid, in consideration of the sum of Twenty-five Hundred and no/100
- (\$2,500.00) - Dollars
to me in hand paid at and before the sealing of these presents
by Trustees, Memorial Methodist Church, Greenville, South Carolina
(the receipt whereof is hereby acknowledged), have granted, bargained, sold and released, and by these
presents do grant, bargain, sell and release unto the said Trustees of Memorial Methodist Church

all that piece, parcel or lot of land in Greenville Township, Greenville
County, State of South Carolina, being on the West side of West Faris Road and being
shown as Lot no. 6 and a portion of Lot no. 5 of the property of John T.
Davenport on unrecorded plat drawn by R. E. Dalton, Engineer, March, 1924;
and more particularly shown on a revision of said plat drawn by Piedmont
Engineering Service on July 23, 1948; and having, according to said plats,
the following metes and bounds, to-wit:

BEGINNING at an iron pin on the West side of West Faris Road, said pin
being 360.6 feet from the South side of Augusta Road, and running thence
N. 69-0 W. 180.6 feet to an iron pin; thence S. 21-23 W. 100 feet to an iron
pin, joint rear corner of Lots nos. 6 and 7; thence S. 69-0 E. 181.3 feet to
an iron pin on West Faris Road, joint front corner of Lots nos. 6 and 7; thence
N. 21-0 E. 100 feet along West Faris Road to point of beginning.

216 - 3 - 23
(OUT OF 216 - 3 - 1)

The above described land is the same conveyed to me by
on the day of
19 , deed recorded in office Register of Mesne Conveyance for
County, in Book Page

TOGETHER with all and singular the Rights, Members, Hereditaments and Appurtenances to the
said Premises belonging, or in anywise incident or appertaining.
TO HAVE AND TO HOLD all and singular the Premises before mentioned unto the said
Trustees of Memorial Methodist Church
Heirs and Assigns forever.