



THE STATE OF SOUTH CAROLINA,  
COUNTY OF GREENVILLE

FILED  
GREENVILLE CO. S. C.

NOV 8 12 58 PM 1948

OLLIE FARNSWORTH  
R.M.C.

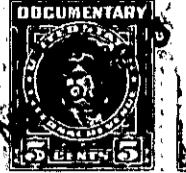

KNOW ALL MEN BY THESE PRESENTS, That I, G. Schiffley Inman.....

in the State aforesaid, in consideration of the sum of..... Fifteen Hundred (\$1500.00).  
.....Dollars  
to..... me..... in hand paid at and before the sealing of these presents

by..... J. Louis Coward.....

(the receipt whereof is hereby acknowledged), have granted, bargained, sold and released, and by these presents do grant, bargain, sell and release unto the said.....

J. Louis Coward

all that piece, parcel or lot of land in Greenville Township, Greenville  
County, State of South Carolina, and being known and designated as Lot No.

8, of the property of H. L. S. Investment Company, as shown on  
plat thereof recorded in the R. M. C. Office for Greenville County  
in Plat Book D, Page 225, and having according to said plat the  
following metes and bounds to-wit:

BEGINNING at an iron pin on the south side of West Talullah  
Drive, joint corner of Lots 8 and 9, which point is 395 feet from  
the intersection of Augusta Road and West Talullah Drive and run-  
ning thence along the joint line of Lots 8 and 9 S. 34-10 E. 194.4  
feet to an iron pin; thence N. 55-30 E. 54 feet to an iron pin,  
joint rear corner of Lots 7 and 8; thence along the line of said  
lots N. 31-00 W. 194.2 feet to an iron pin on West Talullah Drive;  
thence along the line of West Talullah Drive, S. 55-50 W. 65 feet  
to the beginning corner. This being the same land conveyed to me  
by Marion Rasche by deed dated November 27, 1946, and of record in  
the R. M. C. Office for Greenville County in Deed Book Vol. 303,  
Page 94.

214-1-35

The above described land is the same conveyed to me by  
on the day of  
19 , deed recorded in office Register of Mesne Conveyance for  
County, in Book Page

TOGETHER with all and singular the Rights, Members, Hereditaments and Appurtenances to the  
said Premises belonging, or in anywise incident or appertaining.

TO HAVE AND TO HOLD all and singular the Premises before mentioned unto the said.....  
..... J. Louis Coward, his.....  
..... Heirs and Assigns forever.