

THE STATE OF SOUTH CAROLINA,
COUNTY OF Greenville

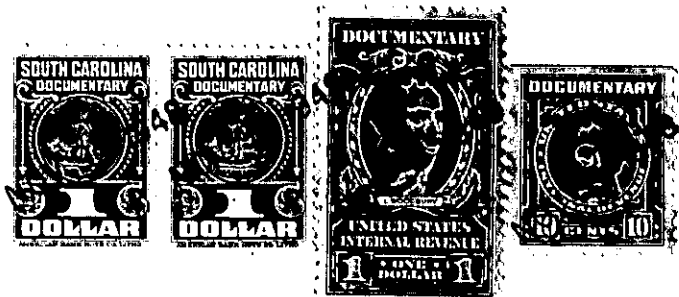

FILED
GREENVILLE CO. S. C.
NOV 9 4 28 PM 1948
OLLIE FARNSWORTH
R. M. C.

KNOW ALL MEN BY THESE PRESENTS, That I, Mamie M. Burnett,

in the State aforesaid, in consideration of the sum of... Nine Hundred (\$900.00) Dollars
to me in hand paid at and before the sealing of these presents

by Bank of Greer, Trustee for the Boy Scouts and Girl Scouts of the Greer District
(the receipt whereof is hereby acknowledged), have granted, bargained, sold and released, and by these presents do grant, bargain, sell and release unto the said Bank of Greer, a Corporation, as Trustee for the Boy Scouts and Girl Scouts of the Greer District, its successors and assigns:

all that piece, parcel or lot of land in Chick Springs Township, Greenville County, State of South Carolina, lying on the North side of the Dual-lane Highway No. 29, near the limits of the Town of Greer, containing Three and six-tenths (3.6) Acres, more or less, according to survey and plat by H.S. Brockman, Surveyor, and having the following courses and distances, to wit: Beginning at an iron pin on the right-of-way line of said highway, corner of Lot No. 6 of the Burnett property, and running thence N. 25.00 W. 278.7 feet along line of Lots Nos. 6, 5 and 4 to iron pin; thence along branch as a line, N. 5.10 E. 97.5 feet to iron pin; thence N. 15.47 E. 85.6 feet to iron pin; thence N. 36.35 E. 97.7 feet to iron pin, corner of J.O. Burnett property; thence N. 89.40 W. 439 feet to iron pin, corner of Dillard tract; thence S. 25.15 W. 248 feet to iron pin, corner of City of Greer property; thence S. 77.30 E. 358.5 feet to iron pin; thence S. 10.30 W. 173.5 feet to iron pin, corner of Cunningham lot; thence S. 69.30 E. 217 feet to iron pin on right-of-way of highway; thence N. 4.10 E. 25 feet to iron pin; thence S. 85.20 E. 47 feet to the beginning corner.

The trusteeship herein is subject to the direction of the officials of the Greer District organization of Boy Scouts and Girl Scouts.

G17-2-17