

THE STATE OF SOUTH CAROLINA,  
COUNTY OF GREENVILLE

FILED  
GREENVILLE CO. S. C.

NOV 29 12 17 PM 1948

OLLIE FARNSWORTH  
R. M. C.

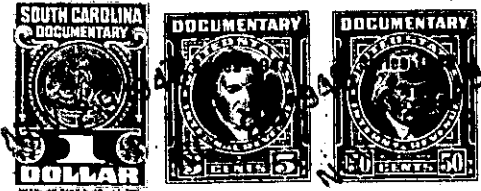

KNOW ALL MEN BY THESE PRESENTS. That we, M. W. Fore and P. R. Long.....

.....  
in the State aforesaid, in consideration of the sum of two hundred and eighty-five dollars...  
(\$285.00).....Dollars

to us.....in hand paid at and before the sealing of these presents  
by Jessie Lattimore.....

(the receipt whereof is hereby acknowledged), have granted, bargained, sold and released, and by these  
presents do grant, bargain, sell and release unto the said Jessie Lattimore and his heirs and  
assigns forever

those s s s  
all that piece/parce/or lot/of land in Greenville Township, Greenville

County, State of South Carolina, known and designated as Lots #129, #130, and #131 on a  
plat of a subdivision of Charlotte A. Tripp, known as Brewertown, made by Fitzpatrick-  
Terry Company, Engineers, June 19, 1920, recorded in the R. M. C. Office for said  
County and State in Plat Book "E" at Page 254, said lots facing twenty-five (25) feet  
each on Boling Circle.

Lots #129 and #130 were conveyed to M. W. Fore and P. R. Long by Ira C. Davis  
on August 9, 1946, deed recorded in said R. M. C. Office in Deed Book 297 at Page 403.

Lot #131 is one of the lots conveyed to M. W. Fore by Janie W. Goldsmith, et al,  
on August 12, 1946, deed recorded in said R. M. C. Office in Deed Book 293 at Page 73.

175-10-21, 22 & 23

The above described land is

the same conveyed to me by

on the day of

19 , deed recorded in office Register of Mesne Conveyance for

County, in Book

Page

TOGETHER with all and singular the Rights, Members, Hereditaments and Appurtenances to the  
said Premises belonging, or in anywise incident or appertaining.

TO HAVE AND TO HOLD all and singular the Premises before mentioned unto the said.....  
..Jessie A. Lattimore and his.....

.....Heirs and Assigns forever.