

THE STATE OF SOUTH CAROLINA,
COUNTY OF Greenville

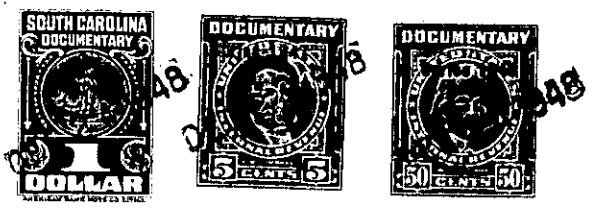

KNOW ALL MEN BY THESE PRESENTS, That... I, ... G. F. Settle.....
.....
in the State aforesaid, in consideration of the sum of ... Five Hundred & No/100.....
..... Dollars
to..... me..... in hand paid at and before the sealing of these presents
by.... Grady J. Settle.....
(the receipt whereof is hereby acknowledged), have granted, bargained, sold and released, and by these
presents do grant, bargain, sell and release unto the said... Grady J. Settle.....

all that piece, parcel or lot of land in Glassy Mountain Township, Greenville
County, State of South Carolina, containing nineteen and one-half (19½)
acres, more or less, and being tract No. 1 of the division of
the Estate of Dennis Lockhart, according to a survey made by
Joe Atkins, said plat recorded in Office of RMC for Greenville
County.

The above described land is all of the same conveyed to me by
Susie T. Settle on the 8th day of
September 19 44, deed recorded in office Register of Mesne Conveyance for
Greenville County, in Book M Page 657

TOGETHER with all and singular the Rights, Members, Hereditaments and Appurtenances to the
said Premises belonging, or in anywise incident or appertaining.
TO HAVE AND TO HOLD all and singular the Premises before mentioned unto the said.....
Grady J. Settle.....
his..... Heirs and Assigns forever.