

THE STATE OF SOUTH CAROLINA,  
COUNTY OF Greenville-

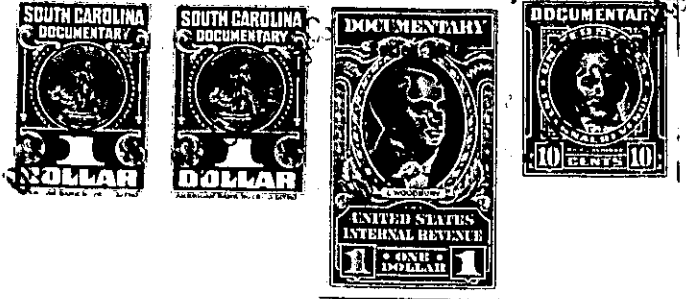

FILLED  
GREENVILLE CO. S. C.

DEC 28 3 54 PM 1948

OLLIE FARNSWORTH

S B Loope<sup>r</sup>M.C.

KNOW ALL MEN BY THESE PRESENTS, That I-.....

in the State aforesaid, in consideration of the sum of.....

Seven Hundred & No/100 ----- ( \$ 700.00 )-----Dollars

to Me.....in hand paid at and before the sealing of these presents

by Hobart S Loope<sup>r</sup>.....

(the receipt whereof is hereby acknowledged), have granted, bargained, sold and released, and by these presents do grant, bargain, sell and release unto the said..... Hobart S Loope<sup>r</sup>

all that piece, parcel or lot of land in Grove Township Township, Greenville

County, State of South Carolina, one lot adjoining lands of E.C.Kennedy, and myself situated and located in Rehobeth school district, 3<sup>rd</sup> and County aforesaid and having the following courses and distance to wit, as per survey of J.A.Pickens Surveyor, surveyed Sept. 16th 1948.

\* Beginning at Iron pin corner of E.C.Kennedy and Grantors line, thence S-20-W- 1.07 chs. to iron pin on line of Grantor thence S-58-E- 1.33 chs to iron pin on line of grantor, thence N-29-1/2-E 1.23 chs to iron pin corner of E.C.Kennedy line, thence along road (dirt ) N-65-W- 1.55 chs. to pint of origin.\*

This being a piece, parcel or lot of the land conveyed to Grantor by Maggie Sweatt Hooper, July 7th 1939, for record see Vol. 213- page 19 .

The above described land is the same conveyed to me by  
Mrs. Maggie Sweatt Hooper on the 7th day of  
July 1939, deed recorded in office Register of Mesne Conveyance for  
Greenville County, in Book 213 Page 19

TOGETHER with all and singular the Rights, Members, Hereditaments and Appurtenances to the said Premises belonging, or in anywise incident or appertaining.

TO HAVE AND TO HOLD all and singular the Premises before mentioned unto the said.....

Hobart S. Loope<sup>r</sup>.....

His.....Heirs and Assigns forever.