

THE STATE OF SOUTH CAROLINA,
COUNTY OF GREENVILLE

FILED
GREENVILLE CO. S. C.

FEB 4 11 03 AM 1949

OLLIE FARR SWORTH
R. M. C.

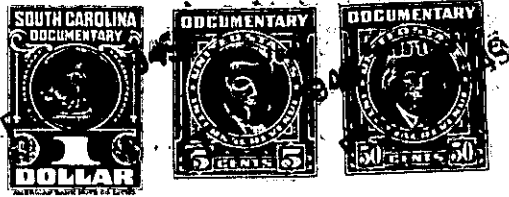

KNOW ALL MEN BY THESE PRESENTS, That we, E. M. Bishop and
Rosa Lee Bishop,
in the State aforesaid, in consideration of the sum of Five Hundred and No/100
(\$500.00) Dollars
to us in hand paid at and before the sealing of these presents
by Joe B. Green
(the receipt whereof is hereby acknowledged), have granted, bargained, sold and released, and by these presents
do grant, bargain, sell and release unto the said Joe B. Green, his heirs and
assigns, forever:

All that certain piece, parcel or lot of land situate, lying
and being on the South side of a County road leading from Mauldin
to Conestee, in Austin Township, Greenville County, South Carolina,
being shown as Lot No. 1 on plat of Property of E. M. Bishop and
Rosa Lee Bishop made by W. J. Riddle, Surveyor, August 1948, re-
corded in the R. M. C. Office for Greenville County, S. C., in
Plat Book S, page 127 and having according to said plat the follow-
ing metes and bounds, to-wit:

BEGINNING at an iron pin on the South side of the County road
leading from Mauldin to Conestee, S. C., at joint front corner of
Lots 1 and 2, and running thence along the line of Lot 2, S. 1-22
E. 160.7 feet to an iron pin; thence with the line of Lot 14, N.
82-44 E. 100 feet to an iron pin on the West side of a County road
leading South from the said Mauldin-Conestee road; thence with the
said County road, N. 2-34 W. 125 feet to an iron pin on the South
edge of County road leading from Mauldin to Conestee; thence with
said County road leading from Mauldin to Conestee, N. 76-40 W. 100
feet to the beginning corner.

This is a portion of that property conveyed to us by deed of
Margaret Charles Gilreath recorded in the R. M. C. Office for
Greenville County, S. C., in Deed Book 325, page 359.

Grantee agrees to pay 1949 Taxes.

M. B. - 1 - 17