

State of South Carolina  
COUNTY OF GREENVILLE  
GREENVILLE

FILED  
GREENVILLE S. C.  
FEB 10 1 38 PM 1949  
OLLIE FARNSWORTH  
R. M. C.

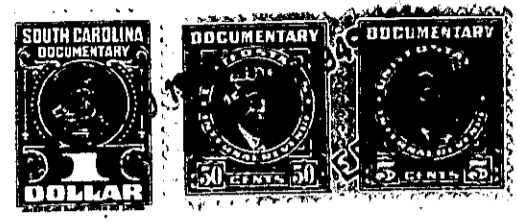

KNOW ALL MEN BY THESE PRESENTS, That THE ROBERT I. WOODSIDE COMPANY  
a corporation chartered under the laws of the State of South Carolina  
and having its principal place of business at  
Greenville in the State of South Carolina

for and in consideration of the sum of - - Five Hundred and No/100 (\$500.00) - - Dollars,

to it in hand duly paid at and before the sealing and delivery of these presents by the grantee  
hereinafter named (the receipt whereof is hereby acknowledged), has granted, bargained, sold and  
released, and by these presents does grant, bargain, sell and release unto H. P. Asay, Jr.,  
his heirs and assigns, all that piece, parcel or lot of land in Gantt Township,

within the limits of the City of Greenville, County of Greenville, State of South  
Carolina, being known and designated as Lot # 171, Pleasant Valley, according to  
plat of said subdivision prepared by Dalton & Neves in April, 1946, with revisions  
through May, 1948, as recorded in the R.M.C. Office, Greenville, South Carolina,  
in Plat Book "P", on Page 93, and having, according to said Plat, the following  
metes and bounds to wit:

BEGINNING at an iron pin on the Northern side of Potomac Avenue at  
joint front corner of Lots # 170 and # 171, said pin being 575 feet  
Southwest of iron pin on the Northern side of Potomac Avenue in the  
Northwest corner of the intersection of Potomac Avenue with Long  
Hill Street; thence N. 0-08 W. 160 feet to an iron pin at joint  
rear corner of Lots # 126 and # 127, # 170 and # 171; thence  
S. 89-52 W. 60 feet to an iron pin at joint rear corner of Lots # 125,  
# 126, # 171 and # 172; thence S. 0-08 E. 160 feet to an iron pin  
on the Northern side of Potomac Avenue at joint front corner of  
Lots # 171 and # 172; thence N. 89-52 E. 60 feet along said Avenue  
to an iron pin at joint front corner of Lots # 170 and # 171, the  
point of beginning.

The herein-named grantee is to pay the 1949 taxes on the above-described  
property.

The above-described property is subject to restrictions recorded in the  
R.M.C. Office, Greenville, South Carolina, in Deed Volume # 301, Page 60.

222-3-34