

THE STATE OF SOUTH CAROLINA,
COUNTY OF GREENVILLE.

FILED
GREENVILLE CO. S. C.

MAR 4 10 02 AM 1949

OLLIE FARNSWORTH
R. M. C.

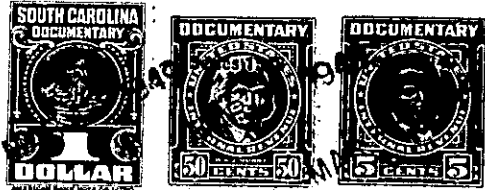

KNOW ALL MEN BY THESE PRESENTS, That I, W. S. Bradley
.....
in the State aforesaid, in consideration of the sum of three hundred and fifty and no/100
..... Dollars
to me..... in hand paid at and before the sealing of these presents
by Nell Elizabeth Farmer,.....
(the receipt whereof is hereby acknowledged), have granted, bargained, sold and released, and by these presents
do grant, bargain, sell and release unto the said Nell Elizabeth Farmer.....

all that piece, parcel or lot of land in Chicks Springs Township, Greenville
County, State of South Carolina near Paris Station, and being known and
designated as Lot No. 15, on a plat of the B. P. Edwards Property
which said plat is recorded in the R. M. C. Office for Greenville
County, in Plat Book "F" at page 143, and having, according to
said Plat the following metes and bounds, to-wit:-

BEGINNING at a point, which point is the Southeaston inters-
ection of Warehouse Drive and Edwards St. and running thence
along the Southern side of Warehouse Drive N. 58-00 E. 200.4
ft. to a point on line of Lot No. 16, thence with line of said
lot, S. 28-30 E. 82.2 ft. to a point on line of Lot No. 14,
thence with line of Lot No. 14, S. 61-30 W. 200 ft. to a point
on the East side of Edwards St. thence with the East side of
said St. N. 28-30 W. 70 ft. to the point of beginning.

P13-8-18

The above described land is a part of the same conveyed to me by
B. Perry Edwards on the 24 day of
July 1929, deed recorded in office Register of Mesne Conveyance for
Greenville County, in Book 137 Page 212

TOGETHER with all and singular the Rights, Members, Hereditaments and Appurtenances to the said
Premises belonging, or in anywise incident or appertaining.

TO HAVE AND TO HOLD all and singular the Premises before mentioned unto the said.....
Nell Elizabeth Farmer
.....
her..... Heirs and Assigns forever.