

THE STATE OF SOUTH CAROLINA,
COUNTY OF Greenville

FILED
GREENVILLE CO., S. C.

MAR 14 3 19 PM 1949

OLLIE FARNSWORTH,
R. M. C.

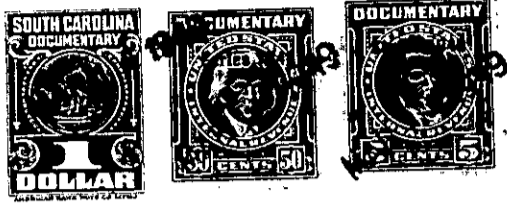

KNOW ALL MEN BY THESE PRESENTS, That I, S. M. MCCOY,

in the State aforesaid, in consideration of the sum of Two Hundred Forty Five and 70/100

Dollars

to me in hand paid at and before the sealing of these presents

by Odell M. Hall and Wallace T. Hall

(the receipt whereof is hereby acknowledged), have granted, bargained, sold and released, and by these presents do grant, bargain, sell and release unto the said Odell M. Hall and Wallace T. Hall,

their Heirs and Assigns forever

all that piece, parcel or lot of land in Chick Springs Township, Greenville

County, State of South Carolina, about one mile east from Brushy Creek Baptist Church, lying just north from the Brushy Creek Road (lower road), being a part of tracts 7 and 8 as shown on plat of Property of J. D. Burnett Estate, made by H. S. Brockman, Surveyor, October 23rd 1939, and having the following courses and distances, to wit:-

Beginning on an iron pin on Paul Ross line, joint corner of lot now owned by Odell and Wallace Hall, and runs thence with the Ross line N. 36-06 W. 600 feet to an iron pin on the said line; thence a new line S. 68-45 W. 141 feet to an iron pin; thence S. 2-00 W. 450 feet to an iron pin, joint corner of the Odell and Wallace Hall lot; thence with the rear line of the Hall lot N. 88-30 E. 500 feet to the beginning corner, and containing Three and Fifty One (one-hundredths (3.51) acres, more or less.

The above described land is *a part of* the same conveyed to me by
on the *21st* day of
May 1949, deed recorded in office Register of Mesne Conveyance for
County, in Book *312* Page *257*

TOGETHER with all and singular the Rights, Members, Hereditaments and Appurtenances to the said Premises belonging, or in anywise incident or appertaining.

TO HAVE AND TO HOLD all and singular the Premises before mentioned unto the said
Odell M. Hall and Wallace T. Hall, their
Heirs and Assigns forever.