

THE STATE OF SOUTH CAROLINA,
COUNTY OF GREENVILLE

DEC 13 10 25 AM '47
THE STATE ARCHIVE
R.M.C.

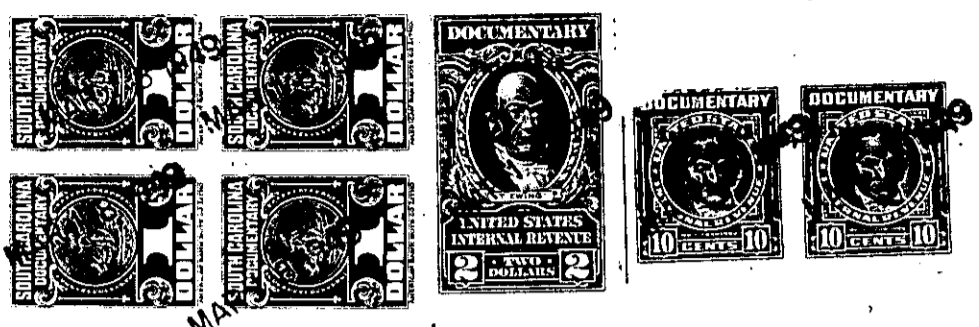

MAI
KNOW ALL MEN BY THESE PRESENTS, That... I, T. R. Hairston.....

.....
in the State aforesaid, in consideration of the sum of One thousand seven hundred and seventy-
five (\$1775.00)..... Dollars

to..... me..... in hand paid at and before the sealing of these presents
by Ethel C. Yates.....

(the receipt whereof is hereby acknowledged), have granted, bargained, sold and released, and by these
presents do grant, bargain, sell and release unto the said Ethel C. Yates and her heirs and.....
assigns forever

all that piece, parcel or lot of land in Paris Mountain Township, Greenville
County, State of South Carolina, adjoining lands of J. C. Roe, Clyde Hester and others,
and described according to a plat of the same made by J. A. Hester, Surveyor,
November 28, 1928, as follows:

BEGINNING at a bridge on Hillhouse Creek on the West side of Buncombe Road,
and running down said creek S. 62 W. 1.00 to a bend; thence with said creek
S. 51 1/2 W. 2.20 to a bend in said creek; thence with said creek S. 83 W. 1.63
to a Black Gum stump on the bank of said creek; thence S. 50 3/4 E. 6.50 to a
stone in ditch on Buncombe Road; thence along the West side of Buncombe Road
N. 8 W. 6.22 to the beginning corner, containing 1.35 acres, more or less.

The above described land is the same conveyed to me by
Furman J. Brezeale on the 13th day of
December 19 47, deed recorded in office Register of Mesne Conveyance for
Greenville County, in Book 330 Page 133

TOGETHER with all and singular the Rights, Members, Hereditaments and Appurtenances to the
said Premises belonging, or in anywise incident or appertaining.

TO HAVE AND TO HOLD all and singular the Premises before mentioned unto the said.....
Ethel C. Yates and her.....
..... Heirs and Assigns forever.