

THE STATE OF SOUTH CAROLINA,
COUNTY OF GREENVILLE

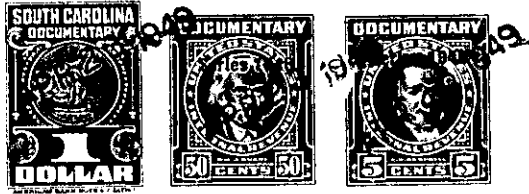

KNOW ALL MEN BY THESE PRESENTS. That **I, W.S. Bradley**

in the State aforesaid, in consideration of the sum of **Three Hundred and fifty and**
no 1/100-----Dollars

to **me** in hand paid at and before the sealing of these presents
by **E.L. Briggs**

(the receipt whereof is hereby acknowledged), have granted, bargained, sold and released, and by these
presents do grant, bargain, sell and release unto the said **E.L. Briggs**

all that piece, parcel or lot of land in **Gantt** Township, **Greenville**

County, State of South Carolina and containing **1.15** acres more or less,
according to survey and plat of **A.E. Thompson**, recorded
in Plat Book D, page 97, R.M.C. office for Greenville
County, and being more particulary described as follows,
beginning at a stake in a County Road, thence with lands
now or formaly owhed by **R.C. Willimon** N. $62\frac{1}{2}$ W. 2.25 chs.
to stake, thence continueing with his line N. $50\frac{1}{2}$ E. 2.00
chs. to a stake, thence N. $60\frac{1}{4}$ E. 6.50 chs. to a stake,
thence S. $9\frac{1}{2}$ E. 1.54 chs. to stake in said Road, thence
with said Road and lands now or formaly owned by **Mrs.**
M.C. Willimon S. $63\frac{1}{4}$ W. 4.00 chs. to a stake, thence S.
 $39\frac{1}{2}$ E. 2.90 chs. to a stake the point of beginning.

The above described land is the same conveyed to me by
Raymond Fretwell as Reiver for J.J. Fretwell Sr. on the **31** day of
October 19 **42**, deed recorded in office Register of Mesne Conveyance for
Greenville County, in Book **248** Page **347**

TOGETHER with all and singular the Rights, Members, Hereditaments and Appurtenances to the
said Premises belonging, or in anywise incident or appertaining.

TO HAVE AND TO HOLD all and singular the Premises before mentioned unto the said
E.L. Briggs his
Heirs and Assigns forever.