

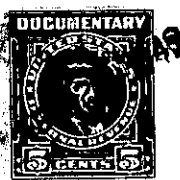

THE STATE OF SOUTH CAROLINA,
COUNTY OF *Greenville*

FILED
GREENVILLE CO. S. C.



APR 22 11 32 AM 1945

MILLIE FARNISWORTH
R.M.C.

KNOW ALL MEN BY THESE PRESENTS, That *S. W. F. Eresham*
of Simpsonville Greenville County S.C.
in the State aforesaid, in consideration of the sum of *Twenty Five Hundred*
..... Dollars
to *me* in hand paid at and before the sealing of these presents
by *Roy Thomason*
(the receipt whereof is hereby acknowledged), have granted, bargained, sold and released, and by these presents
do grant, bargain, sell and release unto the said *Roy Thomason*

all that piece, parcel or lot of land in *Austin* Township, *Greenville*
County, State of South Carolina *and being more fully described*
as follows to wit
Beginning at stone on Horsepin Creek
and running thence S 10 E 32.25 chains
to stone on Maddalls line thence
with said line S 76 N 4.05 to stone
thence N 72 1/2 W 13.50 to a stone, thence
S 82 1/2 W 12.80 to stone on Woods line,
thence N 47 W 13.60 to stone on W.G.
Arbicomble line thence with said line
N 6 E 0.96 to Center of Horsepin Creek
thence along the meandering of said
creek as the line to the beginning corner
and containing six seven and one half (6 7/2) acres
more or less

4.05
66
2930
243
2673