

THE STATE OF SOUTH CAROLINA,
COUNTY OF GREENVILLE.

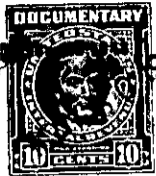

349

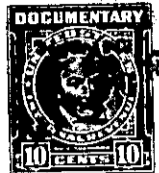

KNOW ALL MEN BY THESE PRESENTS, That I, L. A. [Name],

in the State aforesaid, in consideration of the sum of... Seventeen Hundred... Dollars
..... (1750.00) Dollars
to me in hand paid at and before the sealing of these presents
by.... William P. Rudisill and Doris W. Rudisill
(the receipt whereof is hereby acknowledged), have granted, bargained, sold and released, and by these presents
do grant, bargain, sell and release unto the said... William P. Rudisill and Doris W. Rudisill, their heirs and assigns, forever:

All that certain piece, parcel or lot of land, to-wit: and being on the southeast side of the Jervcy road on the southeast side of a County surface treated road leading from Millandale Golf Course, in Paris Mountain Township, Greenville County, S. C., being shown as Lot 18 on plat of Millandale Estates made by Madison H. Woodward, surveyor, revised by C. C. Jones, April 1943, recorded in the R. S. C. Office for Greenville County, S. C., in plat book 3, page 144, and having according to said plat the following metes and bounds, to-wit:

BEGINNING at an iron pin on the southeast side of Jervcy Road, at joint front corner of Lots 17 and 18, and running thence along the line of Lot 17, S. 38-50 E. 600 feet to an iron pin; thence S. 66-49 W. 100 feet to an iron pin; thence with the line of Lot 19, N. 56-08 W. 498.1 feet to an iron pin on the east side of the County surface treated road leading from Millandale Golf Course; thence along the southeast edge of said road, S. 20-20 E. 159.3 feet to an iron pin at intersection of said road with Jervcy Road; thence along the southeast side of the Jervcy Road, N. 43-47 E. 103.5 feet to the beginning corner.

This is a portion of that property conveyed to me by deed of Allen F. Johnson dated January 25, 1943, recorded in the R. S. C. Office for Greenville County, S. C., in Deed Book 24, page 11, and this property is subject to the restrictive covenants attached to Millandale Estates recorded in the R. S. C. Office for Greenville County, S. C., in Deed Book 373, page 319.

The Grantees are to pay 1949 taxes.

De-1-411