

VOL 383 PAGE 233

State of South Carolina,
Greenville County

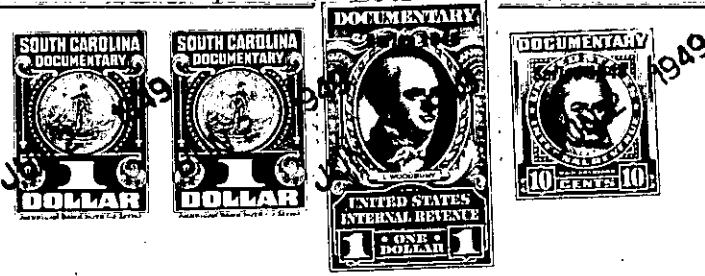

Know all Men by these Presents, That I, Nannie Ross

in the State aforesaid,

in consideration of the sum of ONE THOUSAND AND NO/100 -----Dollars

to me paid by G. E. Self

in the State aforesaid, the receipt whereof is hereby acknowledged, have granted, bargained, sold and re-
leased, and by these presents do grant, bargain, sell and release unto the said G. E. Self

All that piece, parcel or lot of land in Greenville Township, Greenville County, State
of South Carolina,

BEGINNING at an iron pin on Sumter Street Extension at corner of property
of G.E. Self and running thence North 51 East 300 feet to an iron pin;
running thence South 29-07 East 129 feet to an iron pin; running thence
South 61-35 West 279 feet to an iron pin on Sumter Street Extension;
running thence along Sumter Street Extension North 41-15 West 74 feet
to the beginning corner, and being shown on plat of property of Nannie
Ross according to survey of W. J. Riddle made October 4th, 1935 and re-
platted October 7th, 1947.

160-5-6
Out of 160-5-4