

3-1-1
VGL 395 PAGE 485

The State of South Carolina,
County of Greenville

FILED
GREENVILLE CO. S. C.

NOV 11 2 52 PM 1949

OLLIE FARNSWORTH
R. M. C.

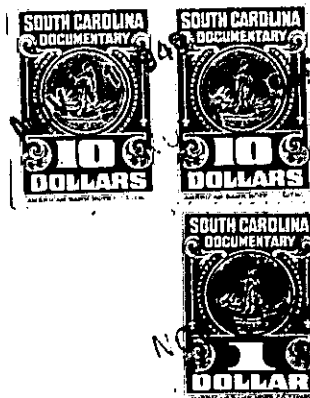
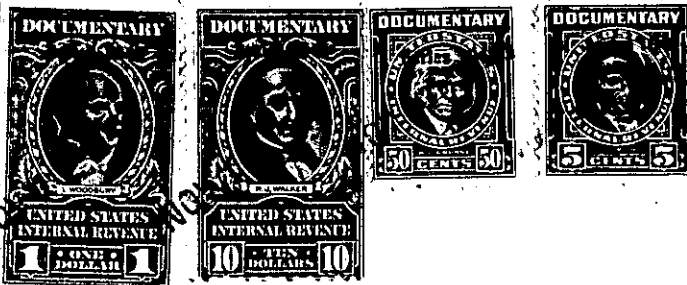

KNOW ALL MEN BY THESE PRESENTS, That -----

Woodlawn Memorial Park

a corporation chartered under the laws of the State of South Carolina

-----and having its principal place of business at
Greenville -----in the State of South Carolina-----for and in consideration
of the sum of Ten Thousand Five Hundred and No/100 * * * * * Dollars,

to it in hand duly paid at and before the sealing and delivery of these presents by the
grantee----- hereinafter named (the receipt whereof is hereby acknowledged), has granted,
bargained, sold and released, and by these presents does grant, bargain, sell and release unto
W. G. Raines, his heirs and assigns forever

All of that certain piece, parcel or tract of land in the County of Greenville,
State of South Carolina, immediately inside of the City Limits of Greenville, containing
3 acres, mor or less, according to a plat thereof prepared by Piedmont Engineering
Service and dated December 10, 1948, and having according to said plat the following
metes and bounds, to-wit:

Beginning at an iron pin at the southwesterly intersection of Super Highway
No. 29 and the new location of South Carolina State Highway No. 291 and running thence
along the southerly right-of-way line of said Highway No. 291 N. 40-35 W. 889.3 feet
to an iron pin, which pin is located in the center of the intersection of the old
location of Highway No. 291 and the southerly right-of-way line of the new location of
said Highway No. 291; thence along the center line of the old location of Highway No.
291 the following courses and distances, S. 8-16 W. 43.4 feet to an iron pin; thence
S. 3-42 E. 82.0 feet to an iron pin, thence S. 12-18 E. 300 feet to an iron pin, thence
S. 32-29 E. 143.0 feet to an iron pin, thence S. 69-29 E. 445.6 feet to an iron pin on
the westerly right-of-way line of Super Highway No. 29; thence along the westerly right-
of-way line of said Super Highway No. 29 N. 48-8 E. 28.2 feet to an iron pin, the
beginning corner. Bounded by the new and old locations of Highway No. 291 and by
Super Highway No. 29.

This being a part of the same property conveyed to the grantor herein by
McAlister Smith & Pate, Inc. by deed dated October 6, 1938 and recorded in the R. M. C.
Office for Greenville County in Deed Vol. 206 at Page 214.

This deed is executed by the proper officers of Woodlawn Memorial Park, a South
Carolina Corporation, pursuant to a resolution duly adopted at a meeting of the Board
of Directors held on the 14th day of June 1949, wherein the President and Secretary
were fully authorized to execute these presents.

The grantor assumes and agrees to pay the 1949 State and County taxes.

W03-G-1