

State of South Carolina,

Greenville County

FILED
GREENVILLE CO. S. C.

NOV 14 9 50 AM 1949

NELLIE FARRIS WORTH
R. M. C.

Know all Men by these Presents, That We, A. D. Shockley, F. M. Shockley, Nellie Shockley Hawkins, Hallie Shockley Robinson, William Perry Shockley, Martha Elizabeth Shockley, Leonard P. Shockley, Doris Shockley Allen, and Mary Tinsley Shockley, individually and as Trustee for Clarence Eugene Shockley

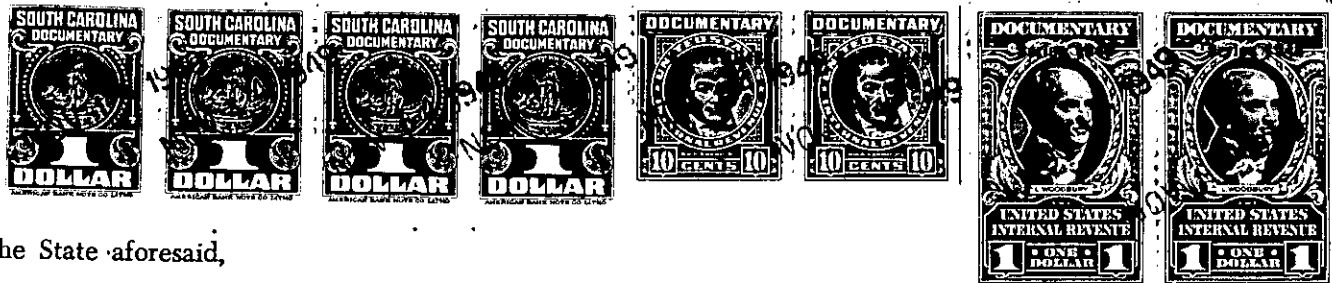

in the State aforesaid,

in consideration of the sum of Fifteen Hundred Forty Six and no/100 Dollars

to us paid by E. C. Shockley

in the State aforesaid, the receipt whereof is hereby acknowledged, have granted, bargained, sold and released, and by these presents do grant, bargain, sell and release unto the said

E. C. Shockley

All that piece, parcel or lot of land in Gantt Township, Greenville County, State

of South Carolina, being known and designated as Tracts Nos. 2 and 3 A of property of the P. T. Shockley Estate, as shown on plat made by W. J. Riddle, Surveyor, July 1949, and recorded in the R. M. C. Office for Greenville County in Plat Book O, Page 184, containing 9.18 acres, more or less, and having together the following metes and bounds according to said plat: Beginning at an iron pin in the old Conestee road, corner of E. B. Hendrix Estate, and running thence with Hendrix line S. 33-15 W. 989.7 feet to stake in the Fork Shoals road; thence with Fork Shoals road S. 36-0 E. 166 feet to stake at corner of Tract 3 B; thence with line of Tract 3 B N. 53-30 E. 589.3 feet to stake; thence with rear line of Tract 3 B S. 54-15 E. 126.8 feet to stake, joint corner of Tracts Nos. 1, 2, 3B and 4; thence with line of Tract No. 1 N. 33-15 E. 538 feet to stake on old Conestee road, and thence with said road N. 60-30 W. 514 feet to beginning corner.