

THE STATE OF SOUTH CAROLINA }  
COUNTY OF GREENVILLE

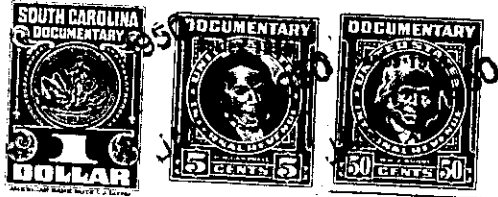

JUN 3 10 59 AM 1950

KNOW ALL MEN BY THESE PRESENTS: That I, E. E. Stokes,

in the State aforesaid, in consideration of the sum of Two Hundred & 00/100 (\$200.00) Dollars

to me in hand paid at and before the sealing of these presents by Velma Belcher & Bill Belcher

(the receipt whereof is hereby acknowledged), have granted, bargained, sold and released, and by these presents do grant, bargain, sell and release unto the said Velma Belcher & Bill Belcher, their heirs and assigns forever:

all that piece, parcel or lot of land in O'Neal Township, Greenville

County, State of South Carolina, about one fourth mile north from Berry's Mill, lying on the east side of the Greer-Gowansville Road (now State Highway #14) being bounded on the north and east by lands of J. W. Black, on the south by lands of William E. Hawkins, and on the west by the said Highway and lands of B. C. Berry, and having the following courses and distances, to wit:-

BEGINNING on a nail and stopper in the western edge of the surface of the said road, joint corner of other lands of W. E. Hawkins, and of J. W. Black, and runs thence with the line of J. W. Black S. 39-50 E. 281 feet to an iron pin, J. W. Black's corner; thence with another line of J. W. Black S. 17-32 E. with old road bed 122.8 feet to a stake on the said line; thence a new line N. 84-04 W. 249.5 feet to a point in the said road (stake on the east bank of the road); thence with the said road N. 5-56 E. 308 feet to the beginning corner, and containing one (1) acre, more or less. This is the same property conveyed to me by William E. Hawkins by deed dated December 23, 1946, and recorded in R. M. C. Office for Greenville County in Vol. 304, page 401.

The above described land is the same conveyed to me by  
on the day of  
19 , deed recorded in office of Register of Mesne Conveyance for  
County, in Book Page

TOGETHER with all and singular the Rights, Members, Hereditaments and Appurtenances to the said Premises belonging, or in anywise incident or appertaining.

TO HAVE AND TO HOLD all and singular the Premises before mentioned unto the said Velma Belcher & Bill Belcher, their

Heirs and Assigns forever.