

THE STATE OF SOUTH CAROLINA,  
COUNTY OF Greenville

RECORDED  
FILED  
JAN 7 11 66 AM 1966  
J. H. FANTON, JR.  
CLERK

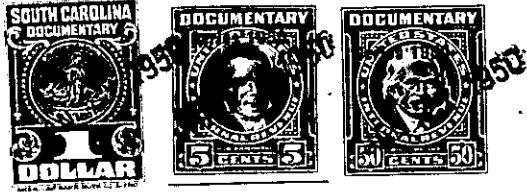

KNOW ALL MEN BY THESE PRESENTS, That I, J. Frank Williams  
in the State aforesaid, in consideration of the sum of... Two Hundred and NO/100  
(\$200.00) Dollars  
to me in hand paid at and before the sealing of these presents  
by Lenora D. King  
(the receipt whereof is hereby acknowledged), have granted, bargained, sold and released, and by these presents  
do grant, bargain, sell and release unto the said Lenora D. King,  
her heirs and assigns, forever:

all that piece, parcel or lot of land in \_\_\_\_\_ Township, Greenville  
County, State of South Carolina, known as lot No. 7, as shown on plat of Poplar Valley,  
a sub-division of J. Frank Williams, said plat being recorded in the R. M. C.  
Office for Greenville County, South Carolina, in Plat Book "V", page 97, and being  
more particularly described according to metes and bounds, to-wit:

BEGINNING at an iron pin on the north side of county road, joint front corner of  
lots Nos. 6 and 7, and running thence N. 28-15 E. 131 feet to an iron pin, joint  
rear corner of lots Nos. 6 and 7; thence N. 44-30 W. 159.4 feet to an iron pin,  
joint corner of lots Nos. 7 and 8; thence S. 12 W. 191.4 feet to an iron pin on  
county road, joint front corner of lots Nos. 7 and 8; thence S. 77-15 E. 50 feet  
to a point; thence S. 58 E. 50 feet to the beginning corner.

The above described land is \_\_\_\_\_ the same conveyed to me by  
\_\_\_\_\_ on the \_\_\_\_\_ day of  
19 \_\_\_\_\_, deed recorded in office Register of Mesne Conveyance for  
\_\_\_\_\_ County, in Book \_\_\_\_\_ Page \_\_\_\_\_

TOGETHER with all and singular the Rights, Members, Hereditaments and Appurtenances to the said  
Premises belonging, or in anywise incident or appertaining.  
TO HAVE AND TO HOLD all and singular the Premises before mentioned unto the said \_\_\_\_\_  
Lenora D. King  
her \_\_\_\_\_ Heirs and Assigns forever.