

COUNTY OF Greenville

JAN 23 10 51 AM 1950

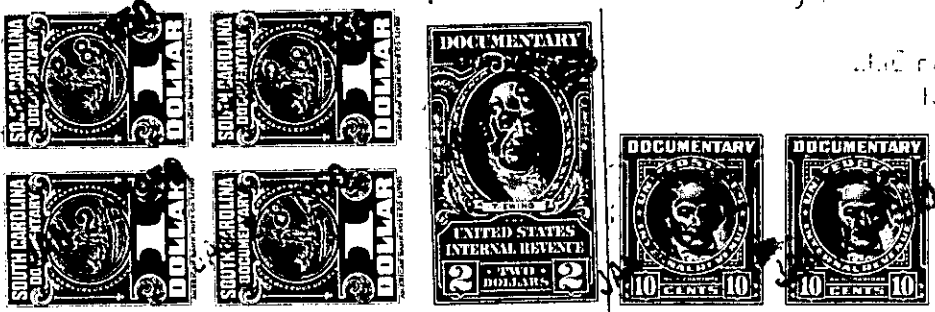

KNOW ALL MEN BY THESE PRESENTS, That I, Bessie B. Odom,

.....

in the State aforesaid, in consideration of the sum of

..... Two Thousand (\$2000.00) Dollars

to me in hand paid at and before the sealing of these presents

by Lula B. Robbins (the receipt whereof is hereby acknowledged), have granted, bargained, sold and released, and by these presents do grant, bargain, sell and release unto the said Lula B. Robbins, her heirs and assigns forever,

all that piece, parcel or lot of land in Grove Township, Greenville

County, State of South Carolina containing 30.70 acres, more or less, according to plat made by W. J. Riddle, Surveyor, Jan. 20th, 1943, and according to said plat, more particularly described as follows:

BEGINNING at an iron pin in middle of road leading from Georgia Road to Harrison Bridge Road at corner of property sold to W. W. Sullivan and running thence along W. W. Sullivan line No. 66 E. 300 ft. to stake; thence still along W. W. Sullivan line No. 65 E. 717 ft. to Holly Tree on line of Ansel Kellett; thence S. 37 E. 154 ft. to a stake on line of property of D. E. Barker; thence along line of Barker property S. 21-0 W. 178 1/4 ft. to an iron pin at corner of Ben Evans property; thence along line of said Ben Evans property N. 37 W. 61 1/4 ft. to a stake in branch; thence up said branch as the line N. 64. W. 325 ft. to iron pin in said branch; thence still up said branch as the line N. 34-30 W. 561 ft. to iron pin on line of W. W. Sullivan property; thence along line of said Sullivan property N. 73-30 E. 127 ft. to stake; thence still along Sullivan line N. 53-0 E. 540 ft. to point in middle of above mentioned road; thence along middle of said road S. 30 E. 169 ft. to point of beginning.

This is the same property conveyed to Bessie B. Odom by Lula B. Robbins and Lawrence G. Robbins, by deed.

The Grantee is to pay the taxes for the year 1950.

The above described land is

the same conveyed to me by

on the day of

19 , deed recorded in office Register of Mesne Conveyance for

County, in Book

Page

TOGETHER with all and singular the Rights, Members, Hereditaments and Appurtenances to the said Premises belonging, or in anywise incident or appertaining.

TO HAVE AND TO HOLD all and singular the Premises before mentioned unto the said Lula B. Robbins, her

..... Heirs and Assigns forever.