

THE STATE OF SOUTH CAROLINA,
COUNTY OF GREENVILLE

FILED
JUL 23 10 14 AM 1950

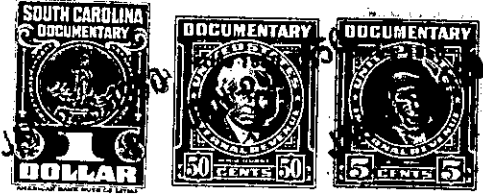

ELI... ..

KNOW ALL MEN BY THESE PRESENTS, That... I, W. C. Hawkins.....
.....
in the State aforesaid, in consideration of the sum of... Three Hundred and Five (\$305.00).....
..... Dollars
to... me..... in hand paid at and before the sealing of these presents
by Crawford W. Hester.....
(the receipt whereof is hereby acknowledged), have granted, bargained, sold and released, and by these
presents do grant, bargain, sell and release unto the said Crawford W. Hester and his heirs and
assigns forever,

all that piece, parcel or lot of land in Paris Mountain Township, Greenville
County, State of South Carolina, on the road leading from Montague to South Carolina High-
way No. 25, about one mile from said Highway No. 25, containing .61 acres, more or
less:

BEGINNING at a point in the center of said road and running thence with said road
as a line, S. 34-55 W., 197.5 feet to a point in the center of said road, at Anderson
corner: thence N. 44 W., 117 feet to a point in Anderson and Moody line: thence N.
23-30 E., 210 feet to a point in the joint line of Moody and Hawkins: thence S. 44 E.,
159 feet to the beginning corner, as is shown by a plat of the property of Crawford W.
Hester, made by W. J. Riddle, Surveyor, in January, 1950.

x/85

The above described land is the same conveyed to me by
on the day of
19 , deed recorded in office Register of Mesne Conveyance for
County, in Book Page

TOGETHER with all and singular the Rights, Members, Hereditaments and Appurtenances to the
said Premises belonging, or in anywise incident or appertaining.

TO HAVE AND TO HOLD all and singular the Premises before mentioned unto the said.....
Crawford W. Hester and his.....
..... Heirs and Assigns forever.