

For Lease in connection with this Plat See Deed Book 402, page 353.

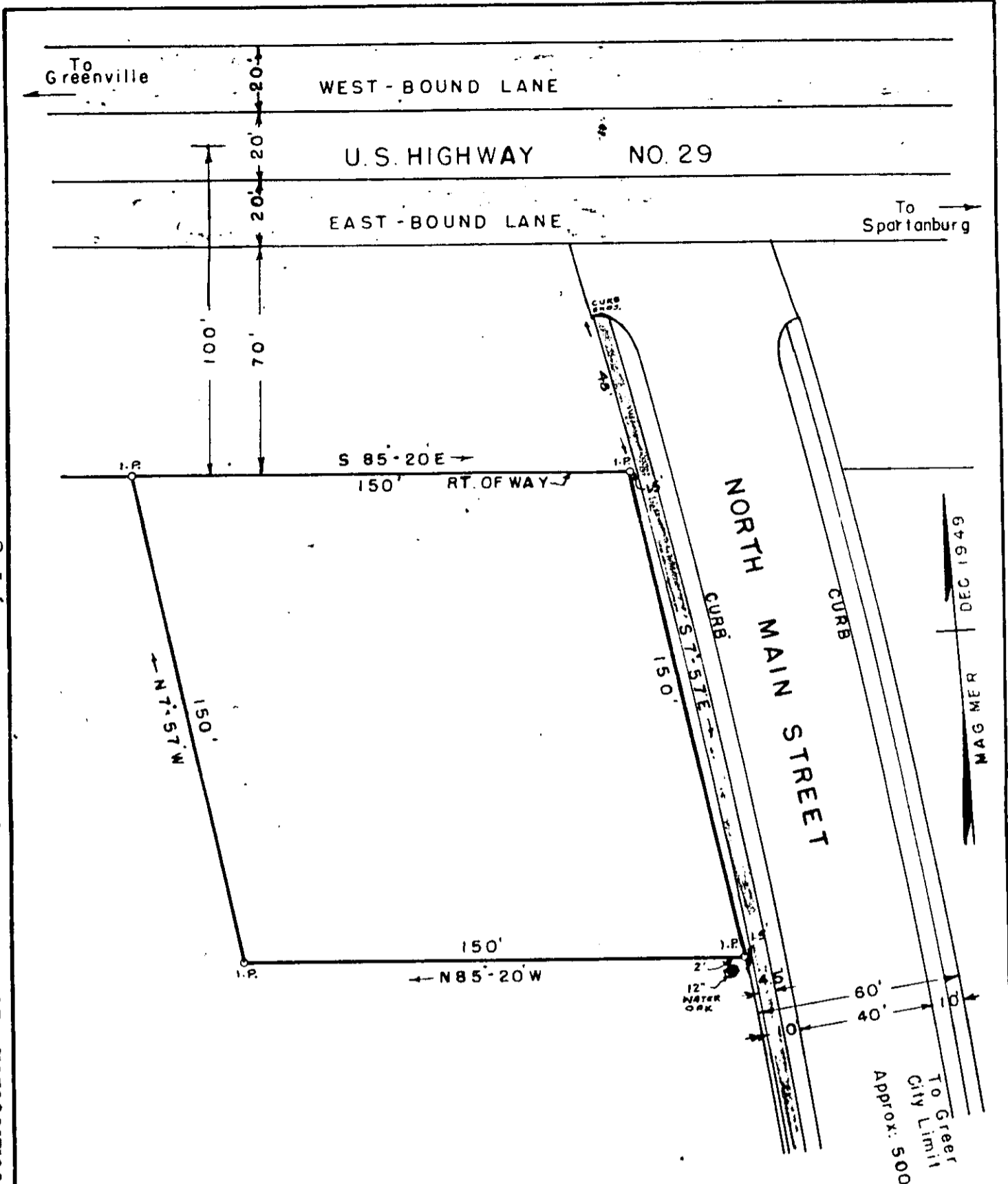

SURVEY FOR
 GREENVILLE PETROLEUM CO.

NEAR THE TOWN OF GREER 3762
 GREENVILLE COUNTY, S.C.

SCALE: 1" = 40' DEC. 16, 1949

FEB 15 1950

ABSTRACT REF:
 DEED BK. 6 - PG. 83
 " 38 - PG. 504
 JUDGE. ROLL, E-6160

GOOCH & TAYLOR
 SURVEYORS
 SPARTANBURG, S.C.

Recorded February 15th. 1950 at 9:29 A. M. #3762