

THE STATE OF SOUTH CAROLINA,
COUNTY OF *Greenville*

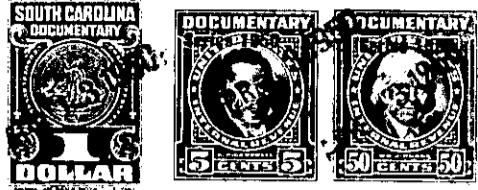

KNOW ALL MEN BY THESE PRESENTS, That *Ray E. McAlistre*.....

in the State aforesaid, in consideration of the sum of.....
Five hundred..... Dollars

to *me*..... in hand paid at and before the sealing of these presents
by *E. R. Bateson*.....

(the receipt whereof is hereby acknowledged), have granted, bargained, sold and released, and by these
presents do grant, bargain, sell and release unto the said *E. R. Bateson*.....

all that piece, parcel or lot of land in *Bates* Township, *Greenville*
County, State of South Carolina *on Hill Top Drive Near Trauls Road*
being known and designated as Lot No 36 as shown on
Plat of a subdivision for Ray E McAlistre made by
Pickell & Pickell Engineers dated October 16, 1948
and recorded in Plat Book 5 at page 153 R.M.C. Office
for Greenville County

J. Whit.
Beginning at I.P. on Corner of lot No 35: thence N. 47° 59' E
80 feet to I.P. thence N 17° 33' E 118 feet to I.P.
thence N 83° 40' E. 120 feet to I.P.
thence S 23° 08' E 200 feet to I.P.
thence S 42° 50' W. 100 feet to beginning corner.

The above described land is the same conveyed to me by
on the day of
19 , deed recorded in office Register of Mesne Conveyance for
County, in Book Page

TOGETHER with all and singular the Rights, Members, Hereditaments and Appurtenances to the
said Premises belonging, or in anywise incident or appertaining.

TO HAVE AND TO HOLD all and singular the Premises before mentioned unto the said.....
E. R. Bateson
his..... Heirs and Assigns forever.