

with the Western margin of White Oak Drive, N. 26-17 E. 209.5 feet to a stake; thence still with the Western margin of White Oak Drive N. 11-49 E. 49.4 feet to an iron pin in the Western margin of said Drive; thence leaving said Drive, N. 86-45 W. 184.5 feet to the point of beginning.

Said lot is located in Section "D" of Hogback Mountain Section of Blue Ridge Forest.

Said property being the same conveyed to Grantor herein by deed of Carolina Mountains, Inc. a corporation, and recorded in the R. M. C. Office for Greenville County, S. C. in Book of Deeds 131 at Page 43.

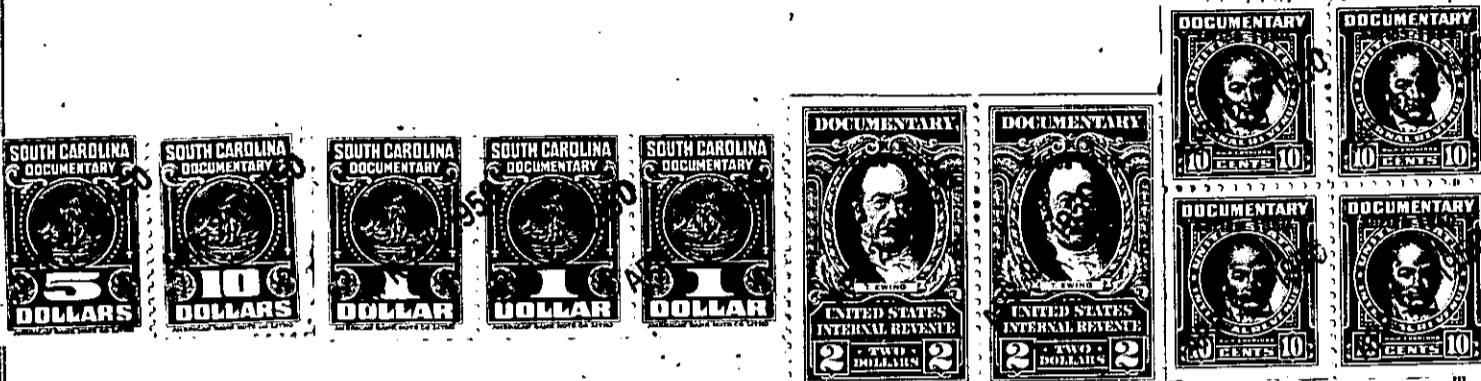

The above described land is _____ the same conveyed to me by _____ on the _____ day of _____ 19 _____ deed recorded in office of Register of Mesne Conveyance for Greenville County, in Book _____ Page _____

TOGETHER with all and singular the rights, members, hereditaments and appurtenances to the said premises belonging or in anywise incident or appertaining.

TO HAVE AND TO HOLD all and singular the premises before mentioned unto the said **The William Goldsmith Company, a corporation, its successors and** ~~me~~ and assigns forever, subject, however, to the reservation hereinabove set forth as to Lots 102, 103 and 104 of Pioneer Park.

AND I do hereby bind myself, my _____ heirs, executors and administrators, to warrant and forever defend all and singular the said premises unto the said **The William Goldsmith Company, a corporation, its successors**

~~me~~ and assigns against me and my _____ heirs and every other person whomsoever lawfully claiming, or to claim the same or any part thereof.

WITNESS my Hand and Seal this 20th day of April in the year of our Lord one thousand nine hundred and ~~forty~~ Fifty.

Signed, Sealed and Delivered in the Presence of }

Bernice Shirley
Nell B. Austin

Janice W. Goldsmith (SEAL)

_____ (SEAL)