

THE STATE OF SOUTH CAROLINA,
COUNTY OF Greenville

MAY 18 10 04 AM 1960

OLLIE FARNSWORTH
RECORDED

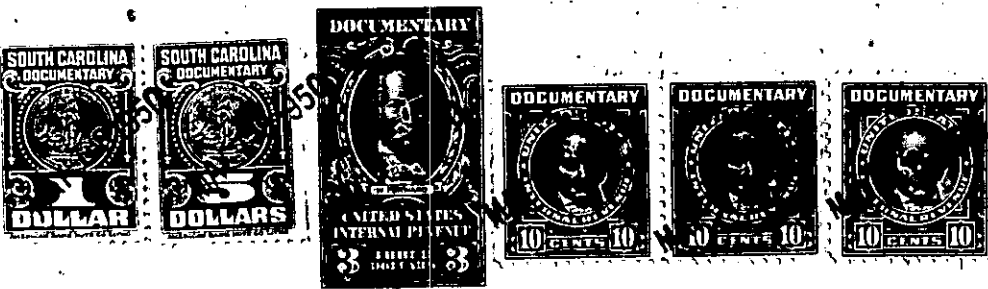

KNOW ALL MEN BY THESE PRESENTS, That I, H. P. Moody

in the State aforesaid, in consideration of the sum of
Twenty-six hundred and no/100 (\$2600.00) Dollars

to me in hand paid at and before the sealing of these presents
by J. M. Rogers

(the receipt whereof is hereby acknowledged), have granted, bargained, sold and released, and by these presents
do grant, bargain, sell and release unto the said J. M. Rogers

all that piece, parcel or lot of land in Paris Mt. Twp. Township, Greenville
County, State of South Carolina

All that peice or parcel of land lying, being and situated
in the State and County afore-said, located on High-way 88
at the intersection of a county road and being more fully
described as follows:

Beginning at an I.P. at the intersection of the county road
and Highway no.88 and running thence N62W-200' to I.P., thence,
N62-45W-100' to I.P., thence, N66-15W-130' to I.P., thence,
N74-05W-100' to I.P., thence, N82-10W-126.3' to I.P., thence,
N11W-81.2' to I.P., thence, N41-30W-265.3' to I.P., thence,
N36W-404.6' to I.P., thence, N29W-339.9' to I.P., thence,
N49E-99' to I.P., thence, N16W-155' to I.P., thence, S67-15E-
767.1' to I.P., thence, S14-15W- 207.6' to I.P., thence,
S23-45E-564.9' to I.P., thence, S66-15E-130' to I.P., thence,
S62-45E-100' to I.P., thence, S33-30W-77' to I.P., thence,
S62E-200' to cap in road, thence, S33-30W-90' to the beginning
corner and containing 11.87 acres more or less.

Also included as a right of way for drive is a 10' strip
along the entire bearing of S23-45E and for a distance of
564.9'