

THE STATE OF SOUTH CAROLINA,
COUNTY OF GREENVILLE

MAY 19 4 11 PM '45

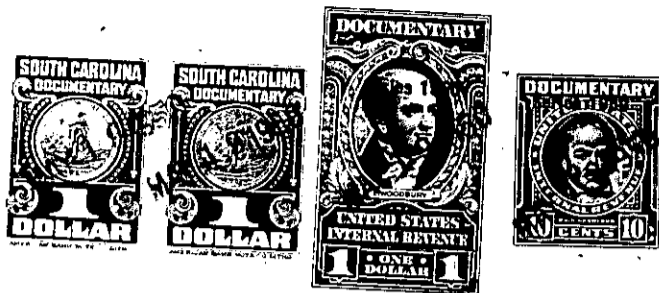

KNOW ALL MEN BY THESE PRESENTS. That I, G. C. Chastain
in the State aforesaid, in consideration of the sum of SEVEN HUNDRED (\$700.00) Dollars
to me in hand paid at and before the sealing of these presents
by C. M. Kidd
(the receipt whereof is hereby acknowledged), have granted, bargained, sold and released, and by these
presents do grant, bargain, sell and release unto the said C. M. Kidd, his heirs and
assigns forever,

all that piece, parcel or lot of land in Paris Mountain Township, Greenville
County, State of South Carolina, being known and designated as a part of lot
No. 14 of a subdivison known as Highview Acres, a Plat of which is
recorded in the R. M. C. Office for Greenville County in Plat Book
"0" at page 123. The property herein conveyed is shown on a Plat
of property of C. M. Kidd made by J. C. Hill, May 8, 1950, and
having, according to last mentioned Plat, the following metes and
bounds, to-wit:

BEGINNING at an iron pin on the West side of Courtland Drive,
joint corner of lots Nos. 14 and 15 (according to Plat re-
corded in Plat Book "0" at page 123), and running thence
N. 84-30 W., 342 feet to an iron pin; thence N. 5-30 E.,
241 feet to an iron pin on the South side of Long Forest
Drive; thence S. 65-23 E., 361.9 feet to an iron pin on
the West side of Courtland Drive; thence with Courtland
Drive, S. 5-30 W., 123.3 feet to an iron pin, the beginning
corner, containing 1.50 acres.

02-2-30

The above described land is a portion of the same conveyed by
R. K. Taylor on the 14th day of
May 19 45, deed recorded in office Register of Mesne Conveyance for
Greenville County, in Book 275 Page 305

TOGETHER with all and singular the Rights, Members, Hereditaments and Appurtenances to the
said Premises belonging, or in anywise incident or appertaining.

TO HAVE AND TO HOLD all and singular the Premises before mentioned unto the said
C. M. Kidd, his
Heirs and Assigns forever.