

FILED
GREENVILLE CO. S. C.

THE STATE OF SOUTH CAROLINA

COUNTY OF Greenville-

JUN 5 } 3 46 PM 1950

OLLIE FARNSWORTH
R. M. C.

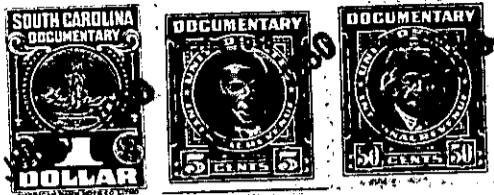

KNOW ALL MEN BY THESE PRESENTS, That I, E. R. Leslie

in the State aforesaid, in consideration of the sum of

Four Hundred & No/100 ----- (\$ 400.00)-----Dollars

to Me in hand paid at and before the sealing of these presents

by Ralph E. Locke

(the receipt whereof is hereby acknowledged), have granted, bargained, sold and released, and by these

presents do grant, bargain, sell and release unto the said Ralph E. Locke

all that piece, parcel or lot of land in Oaklawn Township, Greenville
County, State of South Carolina, lying and being in Eastview School District
on the road passing in front of Eastview School and leading from Pelzer-
Ware Place road to upper Pelzer Road, having the following courses and
distances as per survey of John C Smith Jr. October 1949.

* BEGINNING at Iron pin corner of Smith property
and thence N-74-00-E - 6.14 chs to iron pin corner Meares property,
thence S-7-00-W- 0.50 links to stone corner Lenhardt property thence
along Lenhardt line S-9-05-E 6.00 Chs. to corner of E. R. Leslie prop-
erty (now owned by J. T. Turner, thence along line of Turner Property
S-74-00- W 6.95 chs. to point in road, thence along said road to the
beginning corner. "

This being a piece, parcel or proportion of
the land conveyed to Grantor by deed by Ben I Woodside, John L Wood-
side and Jas. H Woodside as executors of the estate of Jas H Woodside
deceased.

The above described land is the same conveyed to me by
Beni Woodside et al on the 12th day of
November 19 28 deed recorded in office Register of Mesne Conveyance for
Greenville County, in Book 143 Page 105

TOGETHER with all and singular the Rights, Members, Hereditaments and Appurtenances to the
said Premises belonging, or in anywise incident or appertaining.

TO HAVE AND TO HOLD all and singular the Premises before mentioned unto the said.....

Ralph E. Locke

His..... Heirs and Assigns forever.