

THE STATE OF SOUTH CAROLINA,
COUNTY OF *Greenville*

FILED
GREENVILLE CO. S. C.

JUN 12 11 59 AM 1950

OLLIE FARNSWORTH
R. M. C.

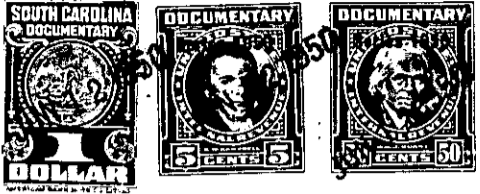

KNOW ALL MEN BY THESE PRESENTS, That *I, Ora Turner*

in the State aforesaid in consideration of the sum of *\$150⁰⁰*
one hundred fifty and ¹⁰/₁₀₀ Dollars
to *me* in hand paid at and before the sealing of these presents
by *Albert Emery*

(the receipt whereof is hereby acknowledged), have granted, bargained, sold and released, and by these presents
do grant, bargain, sell and release unto the said *Albert Emery*
and his heirs, and assigns forever

all that piece, parcel or lot of land in *Glassy mt.* Township, *Greenville*
County, State of South Carolina *Beginning on old iron pin*

*in John Emery line ~~then~~ in old road,
running thence with old road the
line, to creek, the following courses and
distances S 75-20W-100 ft; S 40-10W 100ft;
S 26-30W-200 ft., S 60-30W-100 ft; S 79-00W
94 ft. to point near the n.w. corner of bridge
over creek, thence up, and with the
creek the line N 12-20 E - 218 ft; N 4-00 E
118 ft. to center line of new highway # 11
over creek, thence with middle of
highway # 11, N 81-10 E - 383 1/2 ft. to point
in middle of highway, thence S 2-45W
43 ft. to the beginning containing
1 6/10 acres more, or less
Bounded on East by John Emery, on South
by old road, and ~~Albert~~ ^{Oral} Emery, on west
by creek, on north by S.C. Highway # 11*