

State of South Carolina,

Greenville County

GREENVILLE CO. S. C.

JUL 10 12 25 PM 1950

Know all Men by these presents, That

OLLIE FARNSWORTH
R. M. C.

I, Bertha D. Campbell, of Greenville County,

in the State aforesaid, in consideration of the sum of

Four Hundred and No/100 - - - - - (\$400.00) - - - - - Dollars

to me paid by J. Ernest Wilson and Elsie Hawkins Wilson

in the State aforesaid, the receipt whereof is hereby acknowledged, have granted, bargained, sold and released, and by these presents do grant, bargain, sell and release unto the said J. Ernest Wilson and Elsie Hawkins Wilson, their heirs and assigns forever:

All that certain piece, parcel or lot of land situate, lying and being in the State of South Carolina, County of Greenville, and in Butler Township, being known and designated as Lots Nos. 28 and 29 of a subdivision known as Glad Acres as shown on plat thereof recorded in the R. M. C. office for Greenville County in Plat Book S, at page 13, and having the following metes and bounds, to-wit:

BEGINNING at an iron pin on the Southwest side of Gladys Drive at the corner of Lot No. 27, which point is 200 feet Southeast of the intersection of the Airport Road, and running thence along the Southwest side of Gladys Drive, S. 31-09 E. 100 feet to an iron pin at the corner of Lot No. 30; thence along the line of Lot No. 30, S. 58-51 W. 236.9 feet to an iron pin at the rear corner of said lot in line of the property now or formerly belonging to J. W. Tench; thence along the line of said property, N. 29-30 W. 100.2 feet to an iron pin at the rear corner of Lot No. 27; thence along the line of Lot No. 27, N. 58-51 E. 234 feet to the beginning corner.

This lot is shown on the Township Block Book at Sheet 260, Block 1, Lots 47 and 48, and the grantees are to pay taxes for 1950.

The above described lot is the same conveyed to me by J. B. Hall and R. E. Cox by their deed dated June 13, 1949, recorded in the R.M.C. office for Greenville County in Vol. 384, at page 139.

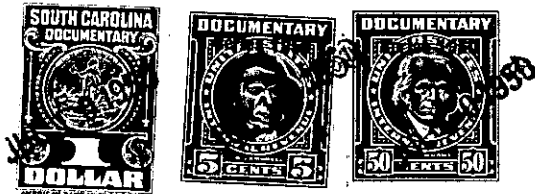

260-1-47#48