

THE STATE OF SOUTH CAROLINA,
COUNTY OF Greenville

BY 14 11 34 AM 19

CLERK OF COURT

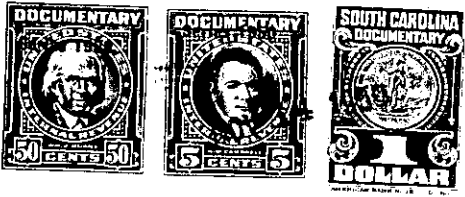

KNOW ALL MEN BY THESE PRESENTS. That I, William C. Dempsey, of
the County of Greenville
in the State aforesaid, in consideration of the sum of
Five Hundred (\$500.00) Dollars
to me in hand paid at and before the sealing of these presents
by Marion H. Dempsey and Sallie Lewis Dempsey
(the receipt whereof is hereby acknowledged), have granted, bargained, sold and released, and by these
presents do grant, bargain, sell and release unto the said Marion H. Dempsey and Sallie
Lewis Dempsey, their heirs and assigns forever

all that piece, parcel or lot of land in Chick Springs Township, Greenville
County, State of South Carolina, being known and designated as Lot Number
Thirty Two (No. 32) in Block "B" of "Pinehurst", as shown on a plat
thereof recorded in the R.M. C. Office for Greenville County, S.C.,
in Plat Book "S" at page 77.

This deed is made subject to restrictions applicable to "Pinehurst",
recorded in said R.M.C. Office in Deed Book 363, page 499, and, further,
subject to utility easements of record.

TOGETHER WITH:

All those pieces, parcels or lots of land in Chick Springs Township,
Greenville County, State of South Carolina, being known and designated
as Lot No. 46 in Block "B", and Lot No. 48 in Block "B" of Pinehurst,
as shown on a plat thereof, recorded in the R.M.C. Office for Greenville
County, South Carolina in Plat Book "S" at page 77. For a more
particular description of said lots reference to said plat is hereby
made.

The above described land is the same conveyed to me by
on the day of
19 , deed recorded in office Register of Mesne Conveyance for
County, in Book Page

TOGETHER with all and singular the Rights, Members, Hereditaments and Appurtenances to the
said Premises belonging, or in anywise incident or appertaining.

TO HAVE AND TO HOLD all and singular the Premises before mentioned unto the said
Marion H. Dempsey and Sallie Lewis Dempsey, their
Heirs and Assigns forever.