

GREENVILLE CO. S. C.

The State of South Carolina } 4 9 22 AM 1950
COUNTY OF GREENVILLE

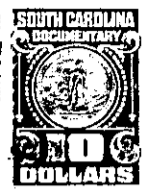
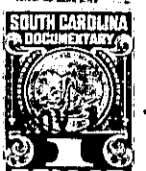
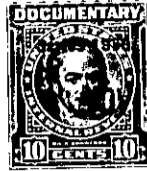
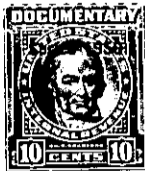

KNOW ALL MEN BY THESE PRESENTS, That Local Home Builders, Inc.,

a corporation chartered under the laws of the State of South Carolina
and having its principal place of business at
Greenville in the State of South Carolina for and in consideration
of the sum of Ninety-Five Hundred and No/100 (\$9,500.00) Dollars,

to it in hand duly paid at and before the sealing and delivery of these presents by the grantee
hereinafter named (the receipt whereof is hereby acknowledged), has granted, bargained, sold and
released, and by these presents does grant, bargain, sell and release unto
Jack Earl Pittman, his heirs and assigns forever:

All that certain piece, parcel or lot of land situate, lying and being in the
State of South Carolina, County of Greenville, and in Greenville Township, School
District 6-E, being known and designated as Lot No. 5 of the property of Talmer
Cordell as shown on plat thereof made by Dalton and Neves in March 1950 and re-
corded in the R. M. C. office for Greenville County in Plat Book X, at page 179,
and having the following metes and bounds, to-wit:

BEGINNING at an iron pin on the east side of the White Horse Road at the
corner of Lot No. 4, and running thence along the East side of the White Horse
Road, N. 14-16 W. 60 feet to an iron pin at the corner of Lot No. 6; thence along
the line of that lot, N. 76-0 E. 217.3 feet to an iron pin at the rear corner of said
lot; thence S. 14-0 E. 60 feet to an iron pin at the rear corner of Lot No. 4; thence
along the line of that lot, S. 76-0 W. 216.4 feet to the beginning corner.

The above described lot is a portion of the property conveyed to Local Home
Builders, Inc. by Jessie H. Mull, etd. by deed dated March 29, 1950 and recorded
in the R. M. C. office for Greenville County in Vol. 405, at page 478.

This conveyance is made subject to the restrictions as set out in full in the
R. M. C. office for Greenville County in Vol. 418, at page 23, and the grantee is to
pay taxes for 1950.

241-1-93

TOGETHER with all and singular the Rights, Members, Hereditaments and Appurtenances to the said
Premises belonging, or in anywise incident or appertaining.

TO HAVE AND TO HOLD all and singular the Premises before mentioned unto the grantee
hereinabove named, and his Heirs and Assigns forever