

FILED
GREENVILLE CO. S. C.

THE STATE OF SOUTH CAROLINA,
COUNTY OF Greenville

NOV 22 9 41 AM 1950

OLLIE FARNSWORTH
R.H.O.

For Tax on Commission See Article
: 14 : 26

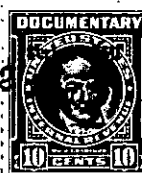

KNOW ALL MEN BY THESE PRESENTS. That.....F. C. Campbell.....

in the State aforesaid, in consideration of the sum of ..seven-hundred and twelve dollars and fifty cents (\$712.50) the difference in the exchange of property ..Dollars

to.....me.....in hand paid at and before the sealing of these presents by.....Herbert Otto Smith.....

(the receipt whereof is hereby acknowledged), have granted, bargained, sold and released, and by these presents do grant, bargain, sell and release unto the said ..Herbert Otto Smith, his heirs and assigns,

all that piece, parcel or lot of land in Glassy Mt. Township Greenville County, State of South Carolina having the following metes and bounds and courses and distances:

Beginning on a stake in F. L. Campbell's line and running thence N. 83.00 W. 671 feet to a stake; thence N. 52.30 W. 428 feet to a stone on the T. W. Petty line; thence with the T. W. Petty line N. 24.30 E. 828 feet to a stake in the branch, the corner of High Ried; thence down the meandors of said branch with High Ried's line to a stake in said branch; thence S. 7.15 E. 654 feet to a stake, the beginning corner. Containing (15.50) Acres.

This land is joined on the North and west by T. W. Petty and on the east by F. L. Campbell.

The above described land is a portion of the same conveyed to me by J. D. Lanford on the 1st day of June 19 42, deed recorded in office Register of Mesne Conveyance for Greenville County, in Vol. 245 Page 89

TOGETHER with all and singular the Rights, Members, Hereditaments and Appurtenances to the said Premises belonging, or in anywise incident or appertaining.

TO HAVE AND TO HOLD all and singular the Premises before mentioned unto the said.....Herbert Otto Smith, his.....Heirs and Assigns forever.