

STATE OF SOUTH CAROLINA, MAY 1 3 13 PM 1951
GREENVILLE COUNTY

ALL THE FARMS NORTH
R.M.C. Know All Men by These Presents:

That I, Byrd Boehringer Holmes, in the State aforesaid, in consideration of the sum of Sixteen Hundred Fifty and No/100 (\$1650.00) - - - - - DOLLARS,

to the grantor(s) in hand paid at and before the sealing of these presents by the grantee(s) (the receipt whereof is hereby acknowledged), have granted, bargained, sold and released, and by these presents do grant, bargain, sell and release unto the said R. J. Schaffer and Hannah B. Schaffer, their heirs and assigns, forever:

All that lot of land situate on the Southwest side of South Carolina State Highway No. 291, in Butler Township, Greenville County, State of South Carolina, shown as Lot 25 on plat of Holmes Acres, made by Dalton & Neves, Engineers, February 1951, recorded in the R. M. C. Office for Greenville County, S. C., in Plat Book "Z", at page 1, and having, according to said plat, the following metes and bounds, to-wit:

BEGINNING at an iron pin on the Southwest side of South Carolina State Highway No. 291, at joint front corner of Lots 24 and 25, and running thence with the line of Lot 24, S 49-48 W 210 feet to an iron pin; thence S 30-44 E 80 feet to an iron pin; thence with the line of Lot 26, N 52-39 E 223.5 feet to an iron pin on the Southwest side of South Carolina State Highway No. 291; thence along the Southwest side of South Carolina State Highway No. 291, N 40-12 W 90 feet to the beginning corner.

This is a portion of that property conveyed to the Grantor by deed of John M. Holmes, dated August 6, 1945, recorded in the R. M. C. Office for Greenville County, S. C., in Deed Book 278, at page 386.

This property is conveyed subject to the restrictions applicable to Holmes Acres which are of record in the said R. M. C. Office for Greenville County in Deed Book 432, at page 443.
Grantees to pay 1951 taxes.

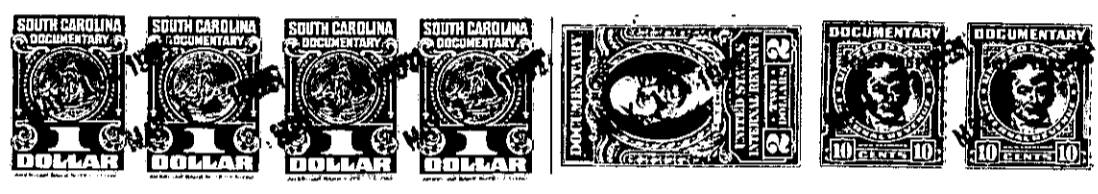

TOGETHER with all and Singular the Rights, Members, Hereditaments and Appurtenances to the said premises belonging, or in anywise incident or appertaining

TO HAVE AND TO HOLD all and singular the said Premises before mentioned unto the grantee(s) hereinabove named, and their Heirs and Assigns forever.

And the grantor(s) do(es) hereby bind the grantor(s) and the grantor's(s) Heirs, Executors and Administrators to warrant and forever defend all and singular the said premises unto the grantee(s) hereinabove named, and the grantee's(s) Heirs and Assigns against the grantor(s) and the grantor's(s) Heirs and against every person whomsoever lawfully claiming or to claim the same or any part thereof.

Witness the grantor's(s) hand and seal this 1st day of May in the year of our Lord One Thousand Nine Hundred and Fifty-one.

Signed, Sealed and Delivered in the Presence of
William H. Alford
Harry S. Joyner

~~Byrd Boehringer Holmes~~ (Seal)
Byrd Boehringer Holmes (Seal)
(Seal)
(Seal)

State of South Carolina, Greenville County } Personally appeared before me William H. Alford

and made oath that he saw the within named grantor(s) Byrd Boehringer Holmes written deed, and that he, with Harry S. Joyner sign, seal and as her act and deed deliver the within witnessed the execution thereof.

Sworn to before me this 1st day of May, A. D. 1951
Harry S. Joyner (Seal)
Notary Public for South Carolina

William H. Alford
GRANTOR WOMAN

State of South Carolina, Greenville County } RENUNCIATION OF DOWER
I, Notary Public, do hereby certify

unto all whom it may concern, that Mrs. wife of the within named did this day appear before me, and upon being privately and separately examined by me, did declare that she does freely, voluntarily, and without any compulsion, dread or fear of any person or persons whomsoever, renounce, release, and forever relinquish unto Heirs and Assigns, all her interest and estate, and also all her right and claim of Dower of, in or to all and singular the premises within mentioned and released.

GIVEN under my hand and seal this _____ day of _____, A. D. 19____ (Seal)
Notary Public for South Carolina