

THE STATE OF SOUTH CAROLINA,  
COUNTY OF Greenville

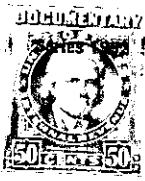

15

154

KNOW ALL MEN BY THESE PRESENTS. That We, Noetic P. Mason, Thelma L. Duncan, Wilma L. Edwards, Vera M. Jones, Nell M. McCarthy, and Lucy M. Silver

in the State aforesaid, in consideration of the sum of Ten Dollars and considerations

Dollars

to us in hand paid at and before the sealing of these presents

by W. M. Mason

(the receipt whereof is hereby acknowledged), have granted, bargained, sold and released, and by these presents do grant, bargain, sell and release unto the said W. M. Mason, his Heirs and Assigns forever

all that piece, parcel or lot of land in Chick Springs Township, Greenville

County, State of South Carolina, about one fourth mile West from the corporate limits of the City of Greer, lying north of U. S. Highway No. 29, being bounded on the North and East by other property of the whole lot, on the South by lot of W. M. Mason, and on the West by lot of W. M. Mason (formerly J. O. Vaughn), and being a part of lot No. 3 as shown on Plat of Cunningham Heights, said Plat prepared by W. N. Willis, Eng's December 10th 1915, and being a part of the same property conveyed to Louis R. Mason by deed from J. E. Lawrence Jan. 10th 1918 and recorded in the office of the R. M. C. for Greenville County in Deed Book 43 at page 293, and having the following courses and distances, to wit:-

Beginning on an iron pin, the northeastern corner of the Filling Station lot of W. M. Mason, and runs thence N. 1-05 E. 6 feet to an iron pin; thence N. 88-40 W. 29.8 feet to an iron pin; thence N. 3-20 E. 78 feet to an iron pin; thence N. 75-16 W. 15.8 feet to an iron pin on the original dividing line of lots 2 and 3 as shown on the Cunningham Heights Plat; thence with this original dividing line S. 19-30 W. 52.9 feet to an iron pin, corner of the W. M. Mason filling station lot; thence with the filling station lot line S. 74-50 E. 23 feet to an iron pin; thence still with the filling station lot line S. 2-20 E. 32 feet to an iron pin, corner of the filling station lot; thence with another line of the said lot S. 88-40 E. 34 feet to the beginning corner, containing Fifteen hundred and Eighty Seven (1587) square feet.

The above described land is the same conveyed to me by  
on the day of  
19, deed recorded in office of Register of Mesne Conveyance for  
County, in Book Page

TOGETHER with all and singular the Rights, Members, Hereditaments and Appurtenances to the said Premises belonging, or in anywise incident or appertaining.

TO HAVE AND TO HOLD all and singular the Premises before mentioned unto the said

W. M. Mason, his

Heirs and Assigns forever.