

THE STATE OF SOUTH CAROLINA,
COUNTY OF Greenville-

}
P 12 3 0000

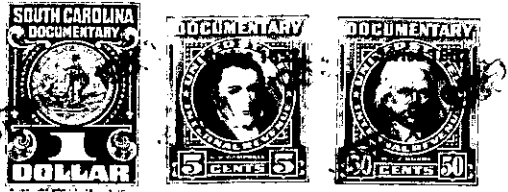

KNOW ALL MEN BY THESE PRESENTS, That I, Clarence B. Thompson
.....
in the State aforesaid, in consideration of the sum of
Five Hundred & No/100 ----- (\$ 500.00) ----- Dollars
to Me in hand paid at and before the sealing of these presents
by H.O. Thompson
(the receipt whereof is hereby acknowledged), have granted, bargained, sold and released, and by these
presents do grant, bargain, sell and release unto the said ... H.O. Thompson

all that piece, parcel or lot of land in Grove Township, Greenville
County, State of South Carolina, containing Seven and twelve one-hundreth
(7-12/100) Acres more or less and having the following courses
and distances to wit :-

" Beginning at corner of Henry Thompson's
and Ralph Turner's line, thence N- 16-1/4- E 2 chains 82 links
to an iron pin, thence N-67-W- 3 Chains 16 links to iron pin,
thence S- 17-W- 6 chains and 16 links to iron pin to iron pin,
thence S-81-3/4 E 3 chs. and 78 links to iron pin, thence S-5-3/4
E- 3 chs. and 24 links to stake at branch ; thence S 67-1/2- E
3 chs. 71 links along branch ; thence N- 65 - E 1 ch. 94 links
to iron pin, thence N-52-1/2 E 2 chs 70 links to iron pin ; thence
N-31-E 1;00 chs. no links to iron pin ; thence N-22-1/4- E 1 ch.
46 links to iron pin. thence N-61-E - 1 ch- 60 links to iron pin
cornering at mouth of branch ; thence along N- 88-W- 9 chs 95
links to beginning corner. W "

This being the same piece, parcel or lot
of land conveyed to Grantor by deed by Mrs. Cora Bell Thompson
said deed of record in R.M.C. Office in Vol. 292 at page 261.
reference thereto will furnish full details.

The restriction expressed in deed of Mrs.
Cora Bell Thompson is here waived see waiver attached and made
part of this deed.