

THE STATE OF SOUTH CAROLINA, }
COUNTY OF Greenville. } 1952

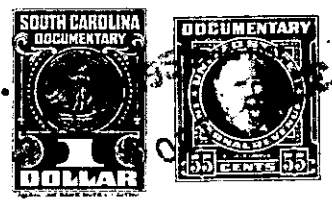

For Release of Two Judgments See Deed Book 522 Page 321

KNOW ALL MEN BY THESE PRESENTS, That
I, Ethel Pittman, of the County of Greenville
in the State aforesaid, in consideration of the sum of
Five Hundred (500.00) Dollars
to me in hand paid at and before the sealing of these presents
by Messrs. Milton Merritt and Cecil Merritt
(the receipt whereof is hereby acknowledged), have granted, bargained, sold and released, and by these
presents do grant, bargain, sell and release unto the said Messrs. Milton Merritt and
Cecil Merritt, their heirs and assigns, forever:

all that piece, parcel or lot of land in Tatler Township, Greenville
County, State of South Carolina, known and designate as Lot No. 1 of the
contents of the Ethel Pittman, et al. deed to plat the same on
March 4, 1952, by H. S. Buckner, Surveyor, an order of the
R.M.C. Office for Greenville County in Plat Book No. 11
and being according to said plat the following notes and bounds,
to-wit:

BEGINNING at an iron pin on a County surveyed road at the joint
front corner of Lots Nos. 1 and 7 and running thence with the
western line of said Lot 3, 25-24 W., 322.7 ft. to an iron pin
on a branch; thence N. 32-12 W., 17 ft. to an iron pin in the
rear corner of Lot No. 7; thence N. 11-27 E., 20.2 ft. to an iron
pin in the joint rear corner of Lots Nos. 5 and 6; thence N. 20-10 W.,
21.1 ft. to an iron pin in the corner of Lot No. 5; thence
S. 72-15 E., with the line of Lot No. 5, 207 ft. to an iron pin
in the line of the Parsons Lot; thence N. 31-20 W., 111.1 ft.
to an iron pin in the Father School present line; thence
N. 50-12 W., 111 ft. to an iron pin; thence S. 20-30 W., with the
corner line of Lots Nos. 3 and 4, 626.5 ft to an iron pin on
the County surveyed road; thence with said County road S. 7-20 W.,
231 ft. to the point of beginning, and containing 2.22 acres.

See Judgment Roll in Clerk of Court's Office--Ethel Pittman vs. J. T. Pittman,
The above described land is the same conveyed to me by
on the _____ day of _____
19____, deed recorded in office Register of Mesne Conveyance for
County, in Book _____ Page _____

TOGETHER with all and singular the Rights, Members, Hereditaments and Appurtenances to the
said Premises belonging, or in anywise incident or appertaining.
TO HAVE AND TO HOLD all and singular the Premises before mentioned unto the said
Messrs. Milton Merritt and Cecil Merritt,
their heirs and assigns forever.