

State of South Carolina,

Greenville County

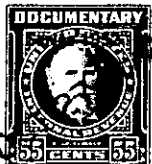

BOOK 465 PAGE 465



1921 9 VII -

Know all Men by these Presents, That We, L. G. Causey and E. D. Harrell, Jr.

in the State aforesaid,

in consideration of the sum of Twenty-Two Hundred and No/100 - - - - - Dollars

to us paid by Carl G. Campbell and Lila Washington Campbell

in the State aforesaid, the receipt whereof is hereby acknowledged, have granted, bargained, sold and released, and by these presents do grant, bargain, sell and release unto the said Carl G. Campbell and Lila Washington Campbell, their heirs and assigns

All that piece, parcel or lot of land in Township, Greenville County, State

of South Carolina, being known and designated as Tract No. 8 of property of E. D. Harrell, Jr. and L. G. Causey according to plat made by C. O. Riddle, Surveyor in September 1952 and recorded in the RMC Office for Greenville County in Plat Book \_\_\_\_\_, Page \_\_\_\_\_ and having the following metes and bounds, to wit:

BEGINNING at an iron pin on Altamont Road and running thence North 61-38 East 60.6 feet to an iron pin on Sourwood Drive; thence along Sourwood Drive, North 17-42 East 66.8 feet to an iron pin; thence continuing along said Sourwood Drive, North 47-13 East 176.1 feet to an iron pin; thence along Lot No. 9, North 19-35 West 209.1 feet to an iron pin at corner of Lot No. 7; running thence South 66-43 West 220.2 feet to an iron pin on Altamont Road; running thence along said Road, South 16-36 East 159 feet to an iron pin; running thence South 8-08 East 146.8 feet to an iron pin; running thence South 5-12 East 25.3 feet to an iron pin, the beginning corner.

This property is sold subject to the recorded restrictions, easements and conditions as shown in the RMC Office for Greenville County, in Deed Book 436, at page 425.

P31-1-53  
OUT OF P31-1-1